



*Stardust Bowl III League*  
*Bowler of the Year Tournament*  
 Qualifying Round May 11th  
 Championship May 18th

# Wednesday Ladies

Wednesday 6:15 pm 04/11/2012 Week 32 of 33

Lanes 1 - 14

## Stardust Bowl

**\*\*\* Have FUN! No points awarded this week! \*\*\***

President: Nancy Foy is on Lane 10 Vice President: Susan Heiligstedt is on Lane 8

Secretary: Kathy Fosnaugh is on Lane 10 Treasurer: Mary Cahill is on Lane 11

**Send us a Friend Request on [www.Facebook.com/StardustBowl3](http://www.Facebook.com/StardustBowl3)**

League Standing Sheets are on [www.BowlStardust.com](http://www.BowlStardust.com) with Expanded Stats  
 Join our Email List for Standing Sheet updates, Bowling Specials & Coupons!  
**SUMMER LEAGUE NOW FORMING!! Sox vs Cubs, Money Doubles, Youth/Adult & MORE!**

===== U P C O M I N G T O U R N A M E N T S =====

~Bowler of the Year Tournament May 11 & 18. Are you on [www.BowlStardust.com](http://www.BowlStardust.com)

~King of the Hill Spring Series March 23 - May 4

~King of the Hill Summer Series June 1 - August 17

~40 Frame Game Tournament May 5 - August 19 Bowl Any Day Any Time



### Lane Assignments

33 04/18 1-2 3-4 5-6 7-8 9-10 11-12 13-14 No points Fun Nite - Nothing Counts

### Team Standings

Place	Lane	#	Team Name	Points Won	Points Lost	%Won	Scratch Pins	Pins + HDCP	Team Ave	High Game	HDCP Game	High Sers	HDCP Sers	Year-To-Date WON	Y-T-D LOST
1	12	12	Flat Rock Tap	74	38	66.1	65591	90761	680	855	1115	2318	3044	113	111
2	3	3	Bridges Sports Bar	69	43	61.6	75405	92580	787	941	1082	2601	3042	145	79
3	10	10	Nick's Cigarette City	66	46	58.9	75544	91627	789	952	1138	2693	3107	137	87
4	11	11	Stardusters	65	47	58.0	73707	90561	768	900	1081	2468	3011	115	109
5	9	9	Basically Nuts	64	48	57.1	66673	90229	697	817	1052	2270	2981	126 1/2	97 1/2
6	5	5	Whatever	60	52	53.6	76551	91767	805	920	1083	2659	3148	135	89
7	7	7	Chop Shop Hair Salon	57	55	50.9	70233	90389	751	836	1044	2384	2969	113	111
8	8	8	Indiana Wholesale Office	57	55	50.9	71145	90237	739	855	1060	2378	2984	118	106
9	2	2	Drama Mama's	53	59	47.3	63814	90034	662	801	1054	2145	2991	106	118
10	6	6	For Jen and Kris	53	59	47.3	60269	88922	634	751	1044	2065	2953	91	133
11	14	14	Girls Nite	52	60	46.4	66231	89742	691	821	1064	2259	2988	107	117
12	4	4	Eureka	41	71	36.6	59759	88787	634	718	1027	2025	2937	89	135
13	1	1	Anthony's Angels	40	72	35.7	62483	88256	663	764	1027	2135	2924	97	127
14	13	13	Strike Out	33	79	29.5	61177	89272	647	722	1024	2097	2973	75 1/2	148 1/2

### Review of Last Week's Bowling.....

Lanes	Team Name	HDCP -1-	HDCP -2-	HDCP -3-	HDCP Total	Last Wk WON	Team Name	HDCP -1-	HDCP -2-	HDCP -3-	HDCP Total	Last Wk WON
1-2	Bridges Sports Bar	898	950	941	2789	0	Flat Rock Tap	1008	990	964	2962	7
3-4	Stardusters	935	897	907	2739	2	Nick's Cigarette City	880	957	937	2774	5
5-6	Chop Shop Hair Sal	947	958	992	2897	0	Basically Nuts	961	962	1052	2975	7
7-8	Whatever	996	975	929	2900	5	Indiana Wholesale	966	917	941	2824	2
9-10	Drama Mama's	957	968	998	2923	3	Girls Nite	969	975	909	2853	4
11-12	For Jen and Kris	911	899	961	2771	7	Anthony's Angels	899	897	907	2703	0
13-14	Eureka	950	972	930	2852	7	Strike Out	852	962	922	2736	0

### Individual High Averages

184.32 Dawn Winters 182.66 Trisha Collins 180.73 Sue Schmidt 179.16 Nicole Huffman 170.80 Kathy Purcell  
 169.74 Sue Noojin 167.31 Linda Burch 162.55 Sarah Weber 162.34 Sharon Luebker 162.33 Mary Cahill

### Season High Scores

Team Scratch Series	Team Scratch Game	Team Handicap Series	Team Handicap Game
2693 Nick's Cigarette City	941 Bridges Sports Bar	3148 Whatever	1138 Nick's Cigarette
2659 Whatever	900 Stardusters	3044 Flat Rock Tap	1082 Bridges Sports B
2384 Chop Shop Hair Salon	855 Indiana Wholesale Office	3011 Stardusters	1064 Girls Nite
2270 Basically Nuts	855 Flat Rock Tap	2991 Drama Mama's	1060 Indiana Wholesal
2145 Drama Mama's	821 Girls Nite	2981 Basically Nuts	1044 For Jen and Kris
			1044 Chop Shop Hair

**Bowlers must have completed a minimum of 66 games to be eligible for any league award.**

**Season High Scores - Continued**

Scratch Game		Scratch Series		Handicap Game		Handicap Series	
268	Linda Burch	660	Dawn Winters	295	Linda Burch	726	Tiffany Morrow
259	Trisha Collins	657	Nicole Huffman	277	Trisha Collins	712	Nicole Huffman
258	Nicole Huffman	638	Trisha Collins	275	Tina Komarowski	699	Sharon Luebker
238	Sue Noojin	632	Sue Schmidt	272	Nicole Huffman	698	Linda Quagliani
237	Sue Schmidt	618	Kathy Purcell	269	Linda Quagliani	696	Renee Denormandie
						696	Dawn Winters

**Season Game Over Average**

**Game - Ave = Difference**

268 - 163 = 105	Linda Burch
207 - 115 = 92	Tina Komarowski
258 - 172 = 86	Trisha Collins
189 - 104 = 85	Debie Cargal
236 - 156 = 80	Linda Quagliani
258 - 178 = 80	Nicole Huffman

**Season Series over Average**

**Series - Ave = Difference**

600 - 435 = 165	Tiffany Morrow
519 - 375 = 144	Renee Denormandie
640 - 498 = 142	Nicole Huffman
536 - 396 = 140	Karen Rose
615 - 483 = 132	Sharon Luebker

**Most Improved Average**

98 to 108.99 = +10.99 Debie Cargal      119 to 127.40 = +8.40 Tina Komarowski      130 to 138.01 = +8.01 Mona Maynard

**Most Un-Improved Averages**

183 to 166.67 = -16.33 Stacy Berglund      166 to 154.81 = -11.19 Cindy Fort      150 to 139.17 = -10.83 Nicole Williams

**Last Week's Top Scores**

Team Scratch Game		Team Scratch Series		Team Handicap Game		Team Handicap Series	
852	Whatever	2468	Whatever	1052	Basically Nuts	2975	Basically Nuts
817	Basically Nuts	2318	Bridges Sports Bar	1008	Flat Rock Tap	2962	Flat Rock Tap
800	Nick's Cigarette City	2303	Nick's Cigarette City	998	Drama Mama's	2923	Drama Mama's
793	Bridges Sports Bar	2288	Chop Shop Hair Salon	996	Whatever	2900	Whatever
789	Chop Shop Hair Salon	2270	Basically Nuts	992	Chop Shop Hair Salon	2897	Chop Shop Hair
Scratch Game		Scratch Series		Handicap Game		Handicap Series	
218	Trisha Collins	589	Sue Schmidt	261	Linda Fisch	665	Linda Fisch
211	Linda Fisch	565	Dawn Winters	241	Debie Cargal	635	Tiffany Morrow
205	Sue Schmidt	563	Trisha Collins	237	Jerie Chromchik	635	Paulette Joiner
201	Linda Bondi	543	Sue Noojin	232	Linda Bondi	631	Christina Banks
201	Jerie Chromchik	527	Linda Burch	231	Brenda Noojin	625	Sue Schmidt
193	Nicole Huffman					623	Michele Boersma

**Weekly Game Over Average**

**Game - Ave = Difference**

211 - 136 = 75	Linda Fisch
168 - 108 = 60	Debie Cargal
201 - 152 = 49	Jerie Chromchik
168 - 120 = 48	Brenda Noojin
143 - 99 = 44	Debbie Ritz

**Weekly Series over Average**

**Series - Ave = Difference**

515 - 408 = 107	Linda Fisch
463 - 384 = 79	Christina Banks
485 - 408 = 77	Paulette Joiner
518 - 444 = 74	Tiffany Morrow
461 - 393 = 68	Michele Boersma

**Team Rosters**

Name	True Average	HDCP	Pins	Gms	-1-	-2-	-3-	Total	HDCP High	HDCP High	HDCP To	To Raise	To Drop	Most Improved					
									Total	Game	Game	Sers	Sers	Avg +1	Avg -1	200's	600's	Ave	+/-
<b>1 - Anthony's Angels</b> Lane 1 HDCP=263 Ave=663																			
Sue E. Dubeck	159.42	30	12116	76a149a	149	447	537	213	243	540	657	524	444	2	--	160	-0.58		
Dianne Dechantal	129.16	56	10462	81	116	133	119	368	536	174	221	463	631	458	373	--	--	128	+1.16
Gail Kurth	144.55	43	9974	69a134a	134a	134	402	531	213	261	535	679	466	393	1	--	143	+1.55	
Teresa Torres	86.14	92	5427	63	111	90	102	303	582	125	217	321	606	315	248	--	--	86	+0.14
Michelle T. Pruitt	145.18	42	11324	78	125	127	139	391	517	212	255	538	667	502	420	2	--	141	+4.18
<b>2 - Drama Mama's</b> Lane 2 HDCP=264 Ave=662																			
Sue Krzus	123.24	61	8134	66	160	112	131	403	589	170	232	427	622	422	352	--	--	131	-7.76
Nicole Williams	139.17	47	11412	82	136	155	171	462	606	202	252	496	646	488	402	1	--	150	-10.83
Julie Denormandie	148.33	39	12905	87	150	148	157	455	572	203	244	487	618	505	414	1	--	145	+3.33
Sarah Krzus	115.89	68	8344	72	119	141	143	403	607	168	235	422	626	356	280	--	--	118	-2.11
Renee Denormandie	137.72	49	9916	72	126	146	130	402	549	191	243	519	696	434	358	--	--	139	-1.28
Ryan Lannon	135.10	51	9322	69				0	0	186	239	506	677	470	397	--	--	135	+0.10
<b>3 - Bridges Sports Bar</b> Lane 3 HDCP=158 Ave=787																			
Gail Iwinski	139.19	47	10022	72	121	123	116	360	498	183	230	482	635	478	402	--	--	138	+1.19
Mona Maynard	138.01	48	12835	93	127	138	129	394	538	209	258	519	666	509	412	1	--	130	+8.01
Tiffany Morrow	149.02	39	14306	96	154	189	175	518	635	221	263	600	726	544	444	4	1	153	-3.98
Trisha Collins	182.66	11	14065	77	146	199	218	563	596	259	277	638	677	575	494	22	4	177	+5.66
Nicole Huffman	179.16	13	15587	87	193	144	146	483	522	258	272	657	712	613	522	15	5	178	+1.16
Amanda Schuyler	190.14	4	3993	21				0	0	235	244	630	651	591	566	6	1		

Name	True				HDCP High								To Raise To Drop		Most Improved				
	Average	HDCP	Pins	Gms	-1-	-2-	-3-	Total	Total	Game	Game	Sers	Sers	Avg +1	Avg -1	200's	600's	Ave	+/-
<b>4 - Eureka</b> Lane 4 HDCP=288 Ave=634																			
Sue D. Paolone	113.48	69	6582	58a103a	103	132	338	545	153	224	386	599	372	310	--	--	119	-5.52	
Janet Korthauer	125.39	59	11285	90	108	153	99	360	537	193	254	445	628	433	339	--	--	131	-5.61
Cyndy Wilson	136.21	50	11850	87	136	158	127	421	571	184	235	465	633	480	389	--	--	134	+2.21
Renee C. Kunkel	123.04	61	9597	78	155	96	127	378	564	179	241	448	646	447	365	--	--	128	-4.96
Paulette M. Joiner	137.75	49	9918	72	158	172	155	485	635	195	239	487	635	432	356	--	--	135	+2.75
<b>5 - Whatever</b> Lane 5 HDCP=143 Ave=805																			
Kathy Purcell	170.80	21	15714	92	170	179	160	509	572	228	262	618	690	531	435	11	1	167	+3.80
Amanda Gay	136.10	50	8574	63	138	131	115	384	534	197	257	458	620	468	401	--	--	125	+11.10
Karen Rose	153.14	35	13017	85	176	177	161	514	622	210	263	536	695	535	446	2	--	151	+2.14
Kristy Wilocki	162.23	28	15087	93	176	161	159	496	580	215	244	542	668	561	464	2	--	171	-8.77
Dawn Winters	184.32	9	14193	77	192	183	190	565	592	236	252	660	696	607	526	18	4	188	-3.68
Stacy Berglund	166.67	24	500	3			0		0	223	247	500	572	502	495	1	--	183	-16.33
<b>6 - For Jen and Kris</b> Lane 6 HDCP=286 Ave=634																			
Debie F. Cargal	108.99	73	9809	90	107	96	168	371	590	189	266	402	627	328	234	--	--	98	+10.99
Nancy George	120.79	63	11596	96	115	113	117	345	534	172	239	445	646	383	283	--	--	122	-1.21
Mary Sieracki	146.06	41	13584	93	129	114	163	406	529	218	265	529	658	528	431	4	--	156	-9.94
Kathi Hernandez	140.00	46	13440	96	153	169	106	428	569	200	248	499	637	519	419	1	--	141	-1.00
VACANT		63	0	0v120v	120v120	360			549	0		0				--	--		
<b>7 - Chop Shop Hair Salon</b> Lane 7 HDCP=188 Ave=751																			
Linda Quagliani	158.46	31	13311	84a148a	148a148	444			537	236	269	599	698	522	434	5	--	159	-0.54
Ruth Mares	152.15	36	13237	87	167	156	175	498	609	199	239	531	642	533	442	--	--	154	-1.85
Linda Brann	158.35	31	8551	54	171	136	168	475	568	233	266	568	667	512	454	2	--	165	-6.65
Karen Zawada	116.43	67	5938	51			0		0	167	246	396	620	380	325	--	--	125	-8.57
Linda Burch	167.31	23	16062	96	191	181	155	527	596	268	295	607	683	570	470	12	1	168	-0.69
Debbie Ritz	100.68	80	3826	38	67	134	143	344	587	143	224	344	589	315	273	--	--		
<b>8 - Indiana Wholesale Offices</b> Lane 8 HDCP=198 Ave=739																			
Kristen Brennan	121.41	62	9470	78a111a	111a111	333			519	169	230	425	611	412	330	--	--	114	+7.41
Michelle Scheuer	142.99	45	12869	90	133	113	114	360	492	202	248	502	637	430	336	1	--	151	-8.01
Susan Heiligstedt	138.28	48	13275	96	170	159	127	456	603	192	241	470	623	486	386	--	--	145	-6.72
Linda Bondi	158.36	31	10927	69	160	131	201	492	585	228	262	538	652	521	448	4	--	169	-10.64
Sue Schmidt	180.73	12	16808	93	194	205	190	589	625	237	251	632	674	568	471	18	3	178	+2.73
Marsha Bultema	160.76	29	3376	21			0		0	188	220	539	623	488	463	--	--	165	-4.24
Roberta Grant	141.33	45	424	3			0		0	154	199	424	559	428	421	--	--		
<b>9 - Basically Nuts</b> Lane 9 HDCP=233 Ave=697																			
Jean Dornon	137.67	49	10050	73	112	164	156	432	579	199	250	455	618	438	361	--	--	142	-4.33
Linda Fisch	137.19	49	13170	96	147	157	211	515	665	211	261	515	665	492	392	1	--	138	-0.81
Brenda Noojin	121.80	62	8039	66	168	126	130	424	613	168	231	424	613	379	309	--	--	122	-0.20
Karen Kekelik	154.99	34	13949	90	172	118	183	473	575	216	250	544	646	466	372	1	--	155	-0.01
Patty Guffey	148.92	39	14296	96	127	162	137	426	543	215	254	523	655	455	355	2	--	149	-0.08
<b>10 - Nick's Cigarette City</b> Lane 10 HDCP=157 Ave=789																			
China Doffin	149.04	39	13861	93	180	189	118	487	604	204	260	515	665	539	442	3	--	145	+4.04
Nancy Foy	155.31	34	6989	45a145a	145a145	435			537	202	236	521	656	499	450	2	--	151	+4.31
Sharon Luebker	162.34	28	15585	96	123	157	181	461	545	236	264	615	699	552	452	6	1	164	-1.66
Sarah Weber	162.55	28	15605	96	147	153	164	464	548	223	253	564	660	532	432	7	--	168	-5.45
Kathy Fosnaugh	161.37	28	12587	78	128	156	172	456	540	226	258	576	669	535	453	7	--	165	-3.63
Denise Heflin	183.00	10	2196	12			0		0	243	250	594	615	564	548	3	--	191	-8.00
<b>11 - Stardusters</b> Lane 11 HDCP=174 Ave=768																			
Nancy Doffin	158.32	31	14724	93	158	164	133	455	548	214	247	566	662	540	443	5	--	159	-0.68
Diane Markley	138.71	48	12068	87a128a	128a128	384			528	193	240	472	604	442	351	--	--	136	+2.71
Jill Keough	156.95	33	13184	84	167	148	156	471	570	221	253	540	636	475	387	4	--	166	-9.05
Mary Cahill	162.33	28	15584	96	171	148	138	457	541	220	249	569	662	553	453	5	--	166	-3.67
Cindy Fort	154.81	34	13778	89	137	135	178	450	552	200	233	534	639	482	389	1	--	166	-11.19
Kim M. Klawitter	126.67	58	380	3			0		0	140	198	380	554	382	375	--	--		
Terri Boric		0	0	0			0		0	0		0				--	--		
<b>12 - Flat Rock Tap</b> Lane 12 HDCP=249 Ave=680																			
Laura Carroll	132.41	53	10725	81	150	139	139	428	587	201	257	459	634	447	362	1	--	138	-5.59
Heather Noojin	118.98	65	9756	82	99	130	91	320	512	160	230	463	667	359	273	--	--	118	+0.98
Michele Boersma	132.61	53	11935	90	171	123	167	461	623	199	254	503	674	434	340	--	--	130	+2.61
Christina Banks	129.40	56	12034	93	153	171	139	463	631	185	241	463	633	446	349	--	--	124	+5.40
Sue Noojin	169.74	22	16295	96	186	178	179	543	609	238	262	577	658	535	435	7	--	168	+1.74
Char Marlow	130.71	55	2745	21			0		0	169	220	430	592	399	374	--	--	120	+10.71
Nancy Rogers	133.42	52	1601	12			0		0	172	231	451	661	409	393	--	--		

Name	True Average	HDCP	Pins	Gms	-1-	-2-	-3-	Total	HDCP High				To Raise To Drop		Most Improved				
									Total	Game	Game	Sers	Sers	Avg +1	Avg -1	200's	600's	Ave	+/-
<b>13 - Strike Out</b> Lane 13 HDCP=278 Ave=647																			
April Cebuhar	132.36	53	11912	90	98	159	101	358	517	200	256	467	635	457	363	1	--	133	-0.64
Jen Vuckovich	109.37	73	7109	65	a99	129	91	319	538	160	236	422	644	371	302	--	--	106	+3.37
Heidi Mckesson	149.56	39	8226	55a	139a	139a	139	417	534	203	248	524	645	474	415	1	--	153	-3.44
Nikki Bierman	115.93	68	9506	82	90	114	136	340	541	154	227	415	628	354	268	--	--	113	+2.93
Sandi Winters	142.03	45	12641	89	149	144	178	471	606	208	256	494	629	515	422	3	--	140	+2.03
<b>14 - Girls Nite</b> Lane 14 HDCP=239 Ave=691																			
Carolyn H. Grabowski	136.43	50	11869	87	109	149	120	378	528	189	239	506	653	461	370	--	--	134	+2.43
Dolly Cada	156.67	33	14100	90	166	180	136	482	581	208	243	553	658	501	407	1	--	158	-1.33
Jerie Chromchik	152.53	36	14185	93	201	126	143	470	578	201	237	555	657	503	406	2	--	154	-1.47
Tina M. Komarowski	127.40	57	11976	94	133	160	150	443	617	207	275	463	661	440	342	2	--	119	+8.40
VACANT		63	0	0v	120v	120v	120	360	549	0	0	0	0			--	--		

League Average Week-by-Week

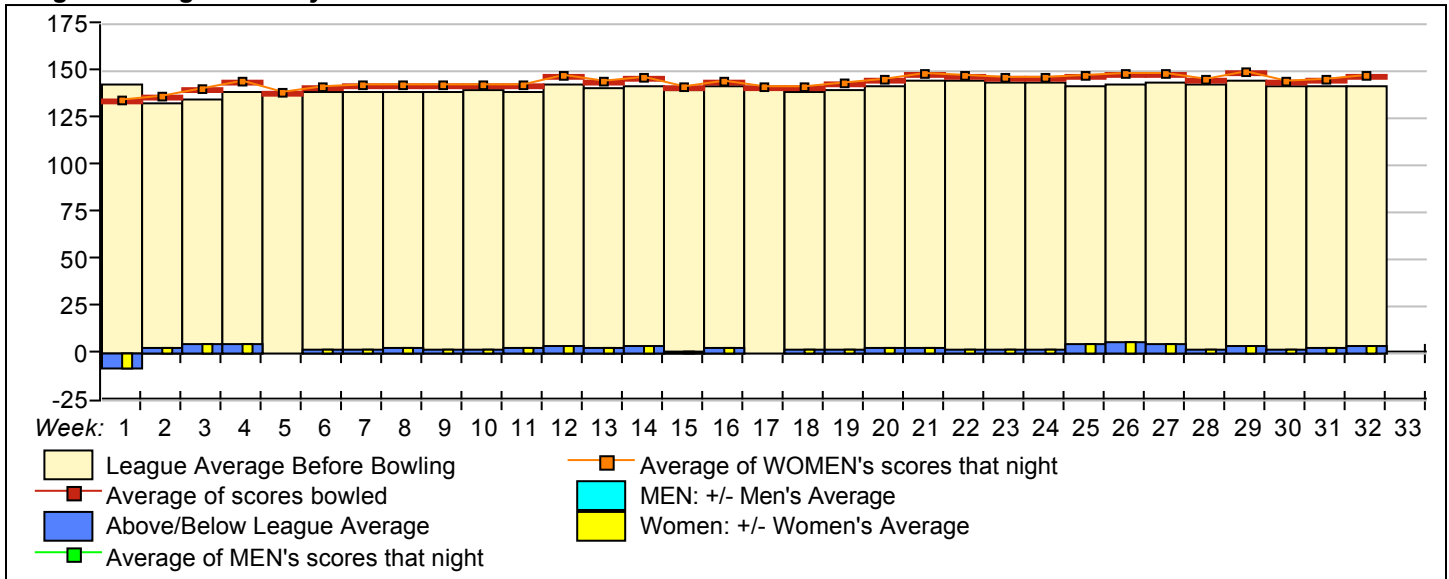

**\*\* Last Week's High Scores for Immediate Release \*\***

<u>Scratch Game</u>	<u>Scratch Game</u>	<u>Scratch Series</u>	<u>Scratch Series</u>
218 Trisha Collins	190 Dawn Winters	589 Sue Schmidt	496 Kristy Wilocki
211 Linda Fisch	190 Sue Schmidt	565 Dawn Winters	492 Linda Bondi
205 Sue Schmidt	189 China Doffin	563 Trisha Collins	487 China Doffin
201 Linda Bondi	189 Tiffany Morrow	543 Sue Noojin	485 Paulette Joiner
201 Jerie Chromchik	186 Sue Noojin	527 Linda Burch	483 Nicole Huffman
199 Trisha Collins	183 Karen Kekelik	518 Tiffany Morrow	482 Dolly Cada
194 Sue Schmidt	183 Dawn Winters	515 Linda Fisch	475 Linda Brann
193 Nicole Huffman	181 Linda Burch	514 Karen Rose	473 Karen Kekelik
192 Dawn Winters	181 Sharon Luebker	509 Kathy Purcell	471 Jill Keough
191 Linda Burch	180 China Doffin	498 Ruth Mares	471 Sandi Winters

# STARDUST BOWL III

**Bracket Payouts**

Bowler \_\_\_\_\_ Lane \_\_\_\_\_ Br 1 \_\_\_\_\_ Br 2 \_\_\_\_\_ Refund \_\_\_\_\_ Winnings Amt Paid \_\_\_\_\_ Balance Due \_\_\_\_\_



**National Association Awards Earned Last Week**

Name	ID Number	Award Average	Award Games	G1	G2	G3	Series	Award Score	Award Received
Linda Fisch	3253-2355	136	93	147	157	211	<b>515</b>	515	500 Series (USBC Awards)
	3253-2355	136	93	147	157	<b>211</b>	515	211	200 Game (USBC Awards)
Teresa Torres	-	85	60	111	90	102	<b>303</b>	303	300 Series (USBC Awards)

**Local and Bowling Center Awards**

Name	ID Number	Award Average	Award Games	G1	G2	G3	Series	Award Score	Award Received
Renee Denormandie	3253-1498	137	69	126	146	130	<b>402</b>	402	??? Series Award (State Assoc. Awards)
	3253-1498	137	69	<b>126</b>	146	130	402	126	??? Game Award (State Assoc. Awards)
Linda Fisch	3253-2355	136	93	147	157	<b>211</b>	515	211	75 Pins Over Ave Game (Local Assoc. A
	3253-2355	136	93	147	157	<b>211</b>	<b>515</b>	515	Pins Over Ave Series (State Assoc. Awar
	3253-2355	136	93	147	157	<b>211</b>	515	211	75 Pins Over Ave Game (Bowling Center
Michelle Scheuer	-	143	87	133	113	114	<b>360</b>	360	??? Series Award (State Assoc. Awards)
	-	143	87	<b>133</b>	113	114	360	133	??? Game Award (State Assoc. Awards)
Nicole Williams	3253-8852	138	79	136	155	171	<b>462</b>	462	??? Series Award (State Assoc. Awards)

# STARDUST BOWL III

***This Week's Statistics: Lefties vs Righties****Unless designated left handed, bowlers are considered right handed.*

	<b>Over All</b>	<b>Right</b>	<b>Left</b>
How many people bowled	61	57	4
Number of games bowled	180	170	10
Actual average of week's scores	146.60	146.00	156.80
How many games above average	101	96	5
How many games below average	73	68	5
Pins above/below average per game	4.23	4.49	-0.30
How many people raised average	37	35	2
by this amount	0.45	0.45	0.42
How many people went down	24	22	2
by this amount	-0.33	-0.32	-0.48
League average before bowling	142.38	141.83	150.22
League average after bowling	142.53	141.99	150.19
Change in league average	0.14	0.16	-0.03
800s	--	--	--
775s	--	--	--
750s	--	--	--
725s	--	--	--
700s	--	--	--
675s	--	--	--
650s	--	--	--
625s	--	--	--
600s	--	--	--
575s	1	--	1
550s	2	2	--
525s	2	2	--
500s	4	4	--
475s	8	8	--
450s	15	14	1
425s	5	5	--
400s	6	6	--
below 400	18	16	2
300s	--	--	--
275s	--	--	--
250s	--	--	--
225s	--	--	--
200s	5	4	1
175s	26	24	2
150s	54	52	2
125s	57	52	5
100s	28	28	--
below 100	10	10	--

Team Average vs Ave of Scores

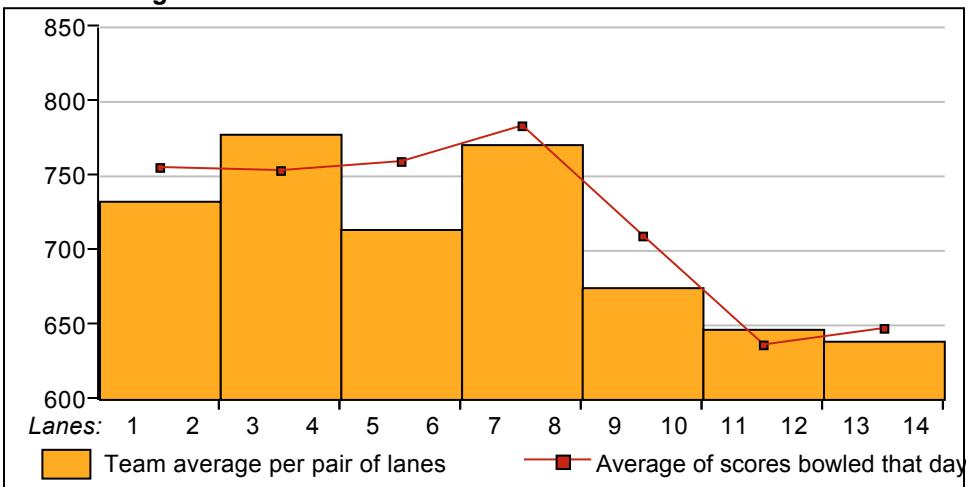

Average of Scores for Each Game

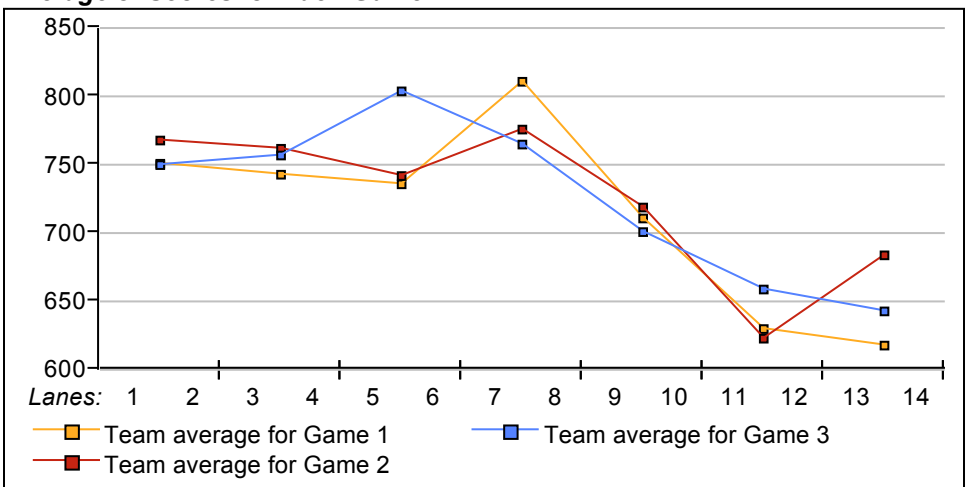

Amount Over/Under Team Average

