

Stardust Bowl

President: Rene Sterbenc is on Lane 15 Vice President: Marilyn Worries is on Lane 11
Secretary/Treasurer: Jacquelyn Graan is on Lane 13

Important Messages

League Standing Sheets are on www.BowlStardust.com Sign up for Email Alerts
~Join our Email List! Get League updates, Open Bowl Specials & Coupons!
===== H O U S E J A C K P O T S =====
~Strike Lotto \$1 to Enter at the Front Desk. 180 & Under - 181 & Over
===== U P C O M I N G T O U R N A M E N T S =====
~8 Is Enough 8 Pin No Tap April 18-26
~King of the Hill Friday's March 27 - May 1 @ 10:45pm
~Are you on www.BowlStardust.com? Bowler of the Year Tournament May 8 & 15
~Post-Tribune Tournament May 23 here in Dyer. Qualifiers on Post-Trib.com
~*NEW* 40 Frame Game Tournament: May 16 - August 16 Bowl Any Day, Any Time!
===== S U M M E R L E A G U E S =====
Sun: White Sox Adult Mixed & Cubs Adult Mixed w/World Series Roll off 8/16
Mon: GameStop Video Game Card Leagues: 12pm Kids, 3pm Teens, 7pm 17+ Adults
Tues: Tools to Bowl Equipment League
Wed: King/Queen Triples, Scholarship Triples
Thurs: Youth/Adult & Thursday Stars Ladies League
Fri: Video Game GameStop Gift Card Leagues. 10:30am Kids, 12:00pm Teens

Send us a Friend Request on www.MySpace.com/StardustBowl3

Team Standings

Place	Lane	#	Team Name	Points Won	Points Lost	%Won	Scratch Pins	Pins plus High	HDCP Game	High Sers	HDCP Sers	Year-To-Date WON	Y-T-D LOST	Y-T-D %WON	
1	11	6	Remax	71	34	67.6	69857	86621	1032	1180	2862	3306	124	86	59.0
2	14	10	What's Up	71	34	67.6	63082	85825	851	1097	2341	3084	127	83	60.5
3	19	13	Naughty & Nice	70	35	66.7	70222	88480	964	1139	2634	3159	147	63	70.0
4	9	4	Ried's Fire Equipment	65	40	61.9	68984	87611	936	1129	2576	3155	134	76	63.8
5	13	3	Black Blue & Brew Cre	63	42	60.0	77764	89350	1049	1169	2956	3316	146	64	69.5
6	16	9	Old Heritage Inn	58	47	55.2	67960	85275	896	1086	2486	3056	123	87	58.6
7	15	8	Specs	58	47	55.2	60591	85239	825	1084	2286	3063	107	103	51.0
8	7	1	Girlie Gals	57	48	54.3	56199	84393	784	1088	2218	3130	90	120	42.9
9	12	7	It Is What It Is	49	56	46.7	61681	84994	788	1038	2223	2994	100	110	47.6
10	17	11	The Maybe's	40½	64½	38.6	55158	83637	808	1079	2214	3027	69½	140½	33.1
11	10	5	Ask Us When We're So	35	70	33.3	61606	84928	815	1087	2205	2991	77	133	36.7
12	20	14	Lotta Wood	33	72	31.4	59551	79776	834	1069	2289	3001	78	132	37.1
13	18	12	The Has Beens	32½	72½	31.0	57467	81518	827	1097	2137	2947	75½	134½	36.0
14	8	2	Split Happens	32	73	30.5	58701	83700	758	1047	2094	2917	72	138	34.3

Results of Last Week's Bowling.....

Lanes	Team Name	-1-	-2-	-3-	HDCP Total	Last Wk WON	Team Name	-1-	-2-	-3-	HDCP Total	Last Wk WON
7-8	It Is What It Is	833	923	944	2700	2	The Maybe's	814	945	954	2713	5
9-10	The Has Beens	924	912	966	2802	2	Ask Us When We're S	968	1006	937	2911	5
11-12	Split Happens	898	872	920	2690	3	Lotta Wood	921	888	861	2670	4
13-14	What's Up	971	1088	964	3023	3	Naughty & Nice	1004	972	970	2946	4
15-16	Remax	1140	1027	1001	3168	5	Black Blue & Brew Cre	1028	944	1012	2984	2
17-18	Ried's Fire Equipment	1125	1048	935	3108	7	Specs	915	979	926	2820	0
19-20	Girlie Gals	918	927	905	2750	0	Old Heritage Inn	932	946	1022	2900	7

Lane Assignments

31 04/23 7-8 9-10 11-12 13-14 15-16 17-18 19-20
1-2 4-5 6-7 3-10 8-9 11-12 13-14 { Teams manually assigned

Individual High Averages

213.12	Jacquelyn Graan	191.31	Linda Grentzer	188.82	Alicia Strisko	181.41	Ashlee Pearce	179.71	Gail Drlich
173.46	Mary Blastick	172.36	Linda Quagliani	169.13	Edith Braet	168.90	Sandra Csuk	167.24	Christine Ruggeri

Season High Scores

Team Scratch Series	Team Scratch Game	Team Handicap Series	Team Handicap Game
---------------------	-------------------	----------------------	--------------------

Stardust Bowl

Team Scratch Series

2956 Black Blue & Brew Crew
2486 Old Heritage Inn
2289 Lotta Wood

Scratch Series

772 Jacquelyn Graan
664 Ashlee Pearce
664 Linda Burch
614 Gail Drlich
598 Christine Ruggeri
577 Laura Spork

Team Scratch Game

1032 Remax
851 What's Up
825 Specs

Scratch Game

279 Alicia Strisko
251 Mary Blastick
236 Sandra Csuk
232 Denise Ruggeri
219 Kathy Elkei

Team Handicap Series

3159 Naughty & Nice
3130 Girlie Gals
3027 The Maybe's

Handicap Series

775 Linda Grentzer
757 Linda Quagliani
734 Ruth Mares
711 Valerie Devries
704 Diana Matthews

Team Handicap Game

1129 Ried's Fire Equipm
1097 The Has Beens
1087 Ask Us When We'

Handicap Game

281 Edith Braet
269 Crystal Chase
268 Linda Laposa
266 Donna Misch
266 Tracy Cox
264 Christine Hilburger

Most Improved Average

135 to 188.82 =+53.82 Alicia Strisko 167 to 213.12 =+46.12 Jacquelyn Graan 126 to 169.13 =+43.13 Edith Braet

Last Week's Top Scores

Team Scratch Game

995 Remax
935 Ried's Fire Equipment
915 Black Blue & Brew Crew

Scratch Game

236 Jacquelyn Graan
234 Alicia Strisko
225 Linda Burch
222 Ruth Mares
221 Linda Quagliani

Team Scratch Series

2733 Remax
2645 Black Blue & Brew Crew
2538 Ried's Fire Equipment

Scratch Series

676 Alicia Strisko
664 Linda Burch
654 Jacquelyn Graan
602 Linda Grentzer
585 Ruth Mares

Team Handicap Game

1140 Remax
1125 Ried's Fire Equipment
1088 What's Up

Handicap Game

266 Donna Misch
249 Ruth Mares
244 Linda Quagliani
244 Alicia Strisko
243 Kathy Elkei
238 Rachael Chambers
238 Linda Burch

Team Handicap Series

3168 Remax
3108 Ried's Fire Equipm
3023 What's Up

Handicap Series

706 Alicia Strisko
703 Linda Burch
676 Lisa Doyle
666 Ruth Mares
665 Gisela Kreczmer

Team Rosters

Name	True Average	HDCP	Pins	Gms	-1-	-2-	-3-	Total	HDCP Total	High Game	HDCP High Game	High Sers	HDCP Sers	To Raise Avg +1	To Drop Avg -1	225's	650's	Most Improved Ave +/-
1 - Girlie Gals Lane 7 HDCP=298 Ave=624																		
Cynthia S. Roberts	134.20	52	8052	60a	124a	124a	124	372	528	177	230	462	623	453	389	--	--	118 +16.20
Valerie Devries	150.19	40	12616	84	140	135	135	410	530	224	265	582	711	521	433	--	--	160 -9.81
Christine M. Hilburger	112.97	70	10167	90	139	155	138	432	645	192	264	432	645	342	248	--	--	106 +6.97
Angela Wolf	104.51	76	8779	84	102	100	95	297	525	154	237	415	649	356	268	--	--	98 +6.51
Heather L. Shepherd	124.24	60	9691	78a	114a	114a	114	342	522	189	251	450	636	434	352	--	--	121 +3.24
Sabrina Murillo	109.67	72	987	9			0	0	142	209	363	564	333	320	--	--		
Melanie L. Germek	146.44	43	2343	16			0	0	194	202	521	593	450	430	--	--		
2 - Split Happens Lane 8 HDCP=270 Ave=660																		
Julie Gebo	137.75	50	10331	75	107	134	164	405	555	196	252	502	670	433	354	--	--	113 +24.75
Judy L. Kupsik	120.60	64	10130	84a	110a	110a	110	330	522	172	236	453	652	397	309	--	--	120 +0.60
Shawna Chism	144.19	44	9084	63	177	107	153	437	569	211	257	530	680	486	419	--	--	148 -3.81
Amanda K. Cullen	113.24	69	8153	72	117	109	121	347	554	156	228	408	624	397	321	--	--	102 +11.24
Kari Czak	146.64	43	11878	81	118	143	103	364	490	199	251	524	680	470	385	--	--	134 +12.64
Paula Marciniak	107.83	74	647	6			0	0	128	175	352	493	325	315	--	--		
3 - Black Blue & Brew Crew Lane 13 HDCP=113 Ave=869																		
Judy A. Longfield	153.86	37	12001	78	157	117	168	442	550	209	249	554	674	473	391	--	--	145 +8.86
Kathleen M. Belzeski	133.88	53	11246	84	150	111	138	399	558	172	224	476	632	412	324	--	--	147 -13.12
Gail E. Drlich	179.71	16	14916	83	160	214	174	548	596	246	264	614	693	564	477	4	--	146 +33.71
Linda S. Grentzer	191.31	7	14922	78	212	177	213	602	626	257	270	733	775	630	548	11	2	188 +3.31
Jacquelyn L. Graan	213.12	0	17902	84	236	212	206	654	654	290	290	772	772	716	628	25	12	167 +46.12
Donna Zahler	133.50	53	2403	18			0	0	176	231	445	610	411	389	--	--		
Natalie Sorak	184.25	12	2211	12			0	0	258	279	648	711	564	548	1	--		
4 - Ried's Fire Equipment Lane 9 HDCP=187 Ave=763																		
Gisela J. Kreczmer	150.10	40	12608	84	179	173	190	542	665	190	231	542	665	529	441	--	--	149 +1.10
Edith M. Braet	169.13	24	14207	84	210	205	144	559	634	255	281	613	697	583	495	2	--	126 +43.13
Desy Baker	124.44	60	3982	32	155	128	101	384	564	165	230	429	624	393	357	--	--	
Sharon Brunski	132.38	54	10326	78	165	118	94	377	539	178	233	465	641	447	365	--	--	123 +9.38
Alicia M. Strisko	188.82	9	16994	90	226	234	216	676	706	279	294	704	749	583	489	11	3	135 +53.82
Patricia A. Rybarczyk	131.95	55	5146	39			0	0	179	233	450	627	398	355	--	--		
Dina Bremer	161.56	31	1454	9			0	0	203	207	518	554	490	477	--	--		

Stardust Bowl

Name	True Average	HDCP	High	HDCP	High	HDCP	To Raise	To Drop	Most Improved										
									225's	650's	Ave +/-								
5 - Ask Us When We're Sober Lane 10 HDCP=245 Ave=690																			
Kathy L. Elkei	147.36	42	11494	78	137	200	177	514	643	219	264	533	668	494	412	--	--	132	+15.36
Debbie L. Dahlman	124.12	60	10426	84	130	132	127	389	572	181	240	442	621	449	361	--	--	129	-4.88
Marlo T. Panega	129.26	56	10858	84	160	119	134	413	584	192	251	469	653	452	364	--	--	123	+6.26
Pam J. Kellams	154.89	36	13475	87	167	181	125	473	581	215	251	538	649	475	384	--	--	158	-3.11
Patty M. Smith	136.09	51	10887	80a	126a	126a	126	378	531	184	240	485	651	484	400	--	--	117	+19.09
Linda S. Burch	0	0	0	0	0	0	0	0	0	0	0	0	0	0	0	--	--		
6 - Remax Lane 11 HDCP=149 Ave=811																			
Christine J. Ruggeri	167.24	26	13045	78	194	181	138	513	591	232	260	598	682	563	481	2	--	179	-11.76
Linda Quagliani	172.36	22	7756	45	221	171	151	543	612	237	274	604	757	548	499	2	--		
Joann Damron	129.85	56	10518	81	133	134	161	428	596	192	249	463	643	402	317	--	--	125	+4.85
Marilyn J. Worries	156.42	35	13139	84				0	0	211	249	542	656	520	432	--	--	148	+8.42
Linda Burch	187.09	10	6174	33	225	223	216	664	703	240	253	664	703	594	557	3	2		
Denise L. Ruggeri	162.93	30	6843	42				0	0	232	265	584	683	492	446	1	--		
Sherry L. Vidal	0	0	0	0	0	0	0	0	0	0	0	0	0	0	0	--	--		
Ruth Mares	171.50	23	3087	18	222	173	190	585	666	222	254	608	734	525	503	--	--		
7 - It Is What It Is Lane 12 HDCP=250 Ave=686																			
Janet L. Dombrowski	140.89	48	11412	81	122	162	172	456	600	208	256	490	643	432	347	--	--	130	+10.89
Dawn T. Schmidt	137.73	50	12396	90	112	129	155	396	546	191	244	466	634	438	344	--	--	129	+8.73
Caryn E. Cialkowski	96.29	83	7703	80	85	84	82	251	500	160	242	349	595	348	264	--	--	100	-3.71
Dawn M. Chambers	145.43	44	12216	84	108	150	147	405	537	196	246	505	655	486	398	--	--	162	-16.57
Sandra A. Csuk	168.90	25	14694	87	157	149	139	445	517	236	264	596	674	516	425	2	--	153	+15.90
8 - Specs Lane 15 HDCP=253 Ave=681																			
Karen L. Matthews	122.32	62	9541	78	94	132	99	325	511	165	237	452	641	422	340	--	--	104	+18.32
Diana Matthews	142.71	46	12416	87	131	173	131	435	573	210	262	548	704	454	363	--	--	127	+15.71
Cindy R. Flanagan	151.71	39	10468	69	184	178	166	528	648	202	245	528	648	476	403	--	--	149	+2.71
Ellen Longawa	118.69	65	4629	39a	108a	108a	108	324	519	178	245	442	649	369	326	--	--		
Rene Sterbenc	148.86	41	9825	66	144	134	168	446	569	218	262	536	668	456	386	--	--	129	+19.86
Lori Quilici	125.72	60	2263	18				0	0	185	244	410	587	383	361	--	--		
Karen Williams	127.53	58	3826	30				0	0	180	214	446	582	398	364	--	--		
9 - Old Heritage Inn Lane 16 HDCP=186 Ave=765																			
Rose Manzano	124.89	60	7119	57	134	120	155	409	589	178	242	437	635	381	320	--	--	104	+20.89
Sharon A. Nalezny	156.59	35	12214	78	151	130	189	470	575	201	237	564	672	503	421	--	--	141	+15.59
Sandi L. Sipich	151.84	39	13210	87	161	189	157	507	624	192	231	544	673	470	379	--	--	134	+17.84
Laura M. Spork	161.87	31	13597	84	142	141	144	427	517	213	243	577	667	497	409	--	--	149	+12.87
Mary Blastick	173.46	21	11969	69	159	181	192	532	595	251	272	627	687	559	486	2	--	162	+11.46
Patricia A. McCormick	134.20	52	4026	30				0	0	164	221	473	644	429	395	--	--		
Deena Furman	150.83	40	905	6				0	0	190	234	468	600	454	444	--	--		
10 - What's Up Lane 14 HDCP=233 Ave=706																			
Lisa Doyle	116.08	67	6036	52	151	160	158	469	676	179	251	469	676	399	343	--	--	110	+6.08
Mary C. Doyle	148.27	41	12455	84	98	111	80	289	409	190	230	540	660	508	420	--	--	156	-7.73
Donna M. Misch	130.59	56	6660	51	136	209	143	488	659	209	266	488	659	414	359	--	--	107	+23.59
Brandi L. Chynoweth	148.58	41	11589	78	158	182	182	522	648	210	260	547	682	480	398	--	--	122	+26.58
Cindy J. Companik	164.37	28	12821	78	191	189	164	544	631	210	242	556	646	544	462	--	--	141	+23.37
Amy L. Godbolt	124.07	60	5211	42				0	0	186	248	422	628	414	368	--	--		
Toni Halbe	137.00	50	2466	18				0	0	165	220	451	637	432	410	--	--		
11 - The Maybe's Lane 17 HDCP=319 Ave=599																			
Jennifer L. Grose	123.24	61	10352	84	80	124	136	340	523	170	232	440	626	436	348	--	--	127	-3.76
Judith D. Swets	82.90	94	5223	63	78	114	80	272	554	118	208	284	561	255	188	--	--	92	-9.10
Crystal L. Chase	130.54	56	11749	90	89	133	124	346	511	212	269	480	656	434	340	--	--	94	+36.54
Kathie Bruesch	127.21	58	11067	87	104	127	122	353	527	174	235	471	654	453	362	--	--	112	+15.21
Kristen M. Swets	137.26	50	12353	90	144	128	173	445	598	188	237	521	680	481	387	--	--	155	-17.74
Judy Hill	151.33	39	3178	21				0	0	212	249	495	597	470	445	--	--		
12 - The Has Beens Lane 18 HDCP=265 Ave=667																			
Libby Blahunka	130.53	56	10573	81	143	107	148	398	566	183	239	440	624	431	346	--	--	108	+22.53
Val Kocolowski	131.96	55	10293	78	109	117	152	378	540	179	234	456	621	399	317	--	--	135	-3.04
Lulu L. Woolf	137.01	50	9454	69a	127a	127a	127	381	531	178	230	492	648	482	409	--	--	127	+10.01
Pini M. Radovich	125.98	60	7181	57	130	140	120	390	570	192	248	429	609	379	318	--	--	135	-9.02
Debbie A. Ross	144.81	44	12164	84	151	157	155	463	595	218	263	539	674	451	363	--	--	132	+12.81

Stardust Bowl

Name	True Average	HDCP	Pins	Gms	-1-	-2-	-3-	Total	HDCP Total	High Game	HDCP High Game	High Sers	HDCP Sers	To Raise Avg +1	To Drop Avg -1	225's	650's	Most Improved	
																		Ave	+/-
13 - Naughty & Nice Lane 19 HDCP=180 Ave=774																			
Tracy Cox	140.75	48	10556	75	136	145	167	448	592	212	266	527	683	442	363	--	--	132	+8.75
Leslie Strom	146.60	43	9969	68	167	143	159	469	598	207	253	514	657	468	396	--	--	131	+15.60
Linda Laposa	151.83	39	13665	90	171	142	135	448	565	228	268	543	684	471	377	1	--	145	+6.83
Rachael Chambers	156.41	35	14077	90	202	190	126	518	626	209	247	538	652	524	430	--	--	139	+17.41
Ashlee Pearce	181.41	15	16327	90	147	171	202	520	565	246	261	664	733	599	505	7	2	144	+37.41
Mindie Hall	0	0	0	0	0	0	0	0	0	0	0	0	0	0	0	--	--		
Natalie Kobli	170.76	24	3586	21	0	0	0	0	0	214	245	570	684	518	493	--	--		
Nicole Huffman	0	0	0	0	0	0	0	0	0	0	0	0	0	0	--	--			
14 - Lotta Wood Lane 20 HDCP=247 Ave=688																			
Barbara Cipolla	134.39	52	8198	61	139	100	100	339	495	199	256	493	664	442	377	--	--	125	+9.39
Anita L. Kuhn	135.12	52	11080	82	136	136	169	441	597	175	234	506	665	480	394	--	--	121	+14.12
Susan M. Woodall	153.81	37	10767	70	158	138	94	390	498	217	254	551	662	475	401	--	--	147	+6.81
Jan Schaafsma	149.99	40	12149	81	135	161	145	441	561	205	247	552	678	451	366	--	--	155	-5.01
Kris Arquilla	117.67	66	3530	30a	107a	107a	107	321	519	162	232	412	622	364	330	--	--		
Connie M. Gaw	0	0	0	0	0	0	0	0	0	0	0	0	0	0	--	--			
Monica M. Cialkowski	151.04	39	4078	27	0	0	0	0	0	202	242	533	653	482	451	--	--		

Temporary Substitutes

Name	True Average	HDCP	Pins	Gms	-1-	-2-	-3-	Total	HDCP Total	High Game	HDCP High Game	High Sers	HDCP Sers	To Raise Avg +1	To Drop Avg -1	225's	650's	Most Improved	
																		Ave	+/-
Lisa Block	0	0	0	0	0	0	0	0	0	0	0	0	0	0	0	--	--		
Pam Hamilton	154.00	36	924	6	0	0	0	0	0	181	219	466	580	471	461	--	--		
Jayne M. Kielbania	0	0	0	0	0	0	0	0	0	0	0	0	0	0	--	--			
Dodie J. Piszczek	128.67	57	386	3	0	0	0	0	0	142	0	386	0	388	381	--	--		
Dolores M. Sowa	0	0	0	0	0	0	0	0	0	0	0	0	0	0	--	--			
Lisa M. Whipple	126.21	59	4291	34	0	0	0	0	0	155	212	418	589	408	370	--	--		
Kelly A. Young	104.58	76	1987	19	0	0	0	0	0	129	206	341	568	323	300	--	--		

League Average Week-by-Week

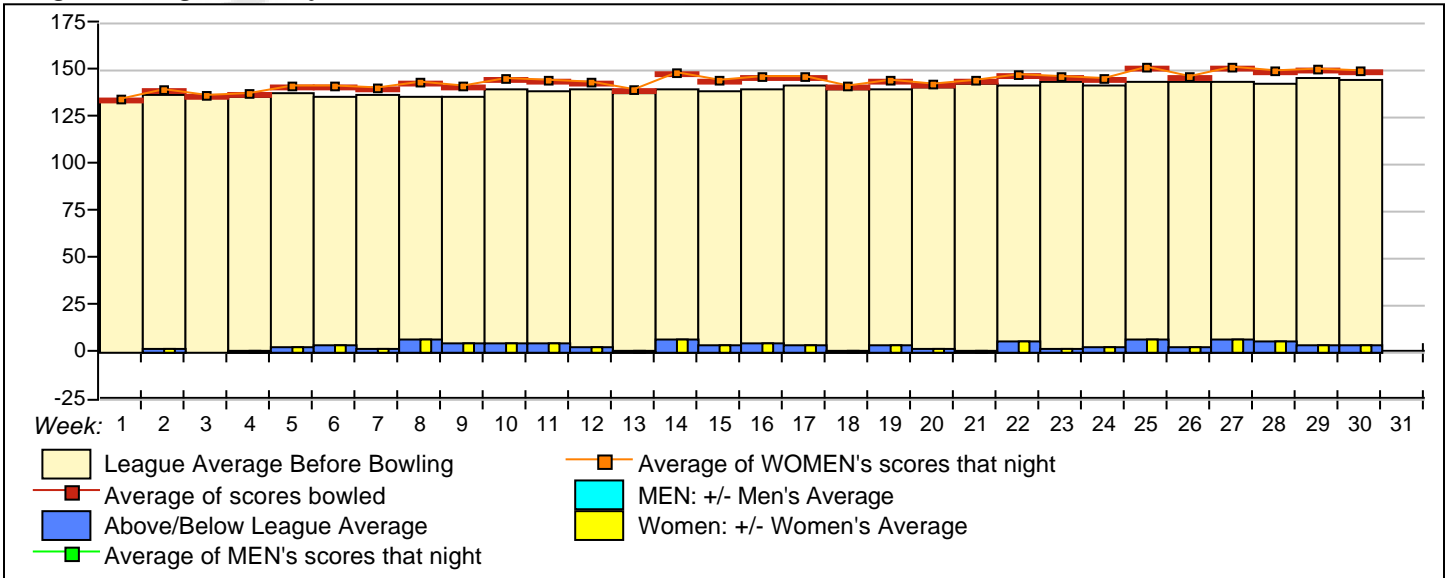

Stardust Bowl

Association Awards Earned Last Week

Name	ID Number	Award Average	G1	G2	G3	Series	Award Score	Award Received
Donna M. Misch	3253-218 usbc	128	136	209	143	488	209	200-249 Game (USBC Awards)
	3253-218 usbc	128	136	209	143	488	209	75 Pins Over Average (USBC Awards)



Stardust Bowl

**** Last Week's High Scores for Immediate Release ****

Scratch Game		Scratch Game		Scratch Series		Scratch Series	
236	Jacquelyn Graan	213	Linda Grentzer	676	Alicia Strisko	532	Mary Blastick
234	Alicia Strisko	212	Jacquelyn Graan	664	Linda Burch	528	Cindy Flanagan
226	Alicia Strisko	212	Linda Grentzer	654	Jacquelyn Graan	522	Brandi Chynoweth
225	Linda Burch	210	Edith Braet	602	Linda Grentzer	520	Ashlee Pearce
223	Linda Burch	209	Donna Misch	585	Ruth Mares	518	Rachael Chambers
222	Ruth Mares	206	Jacquelyn Graan	559	Edith Braet	514	Kathy Elkei
221	Linda Quagliani	205	Edith Braet	548	Gail Drlich	513	Christine Ruggeri
216	Linda Burch	202	Ashlee Pearce	544	Cindy Companik	507	Sandi Sipich
216	Alicia Strisko	202	Rachael Chambers	543	Linda Quagliani	488	Donna Misch
214	Gail Drlich	200	Kathy Elkei	542	Gisela Kreczmer	473	Pam Kellams

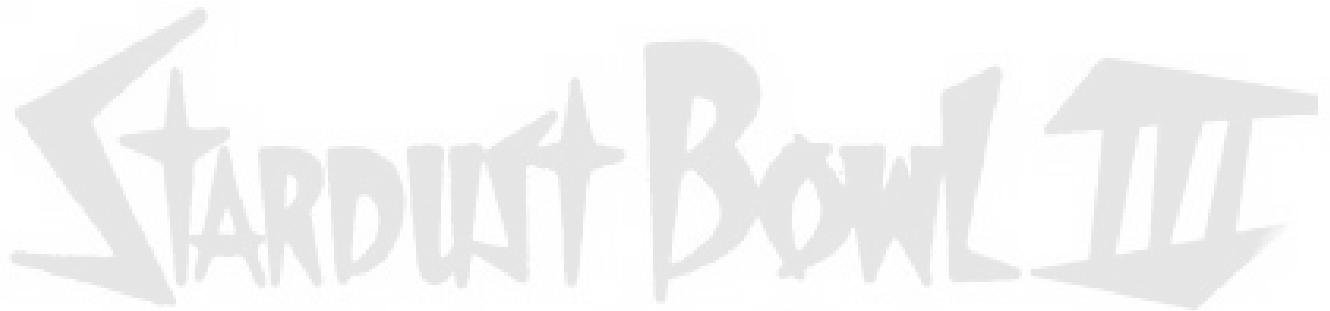

Stardust Bowl

This Week's Statistics

Women

How many people bowled	63
Number of games bowled	189
Actual average of week's scores	148.89
How many games above average	107
How many games below average	79
Pins above/below average per game	4.57
How many people raised average	39
by this amount	0.74
how many people went down	24
by this amount	-0.48
League average before bowling	144.90
League average after bowling	145.18
Change in league average	0.27

800s	--
775s	--
750s	--
725s	--
700s	--
675s	1
650s	2
625s	--
600s	1
575s	1
550s	1
525s	6
500s	6
475s	1
450s	6
425s	13
400s	5
below 400	20

300s	--
275s	--
250s	--
225s	4
200s	16
175s	20
150s	48
125s	57
100s	30
below 100	14

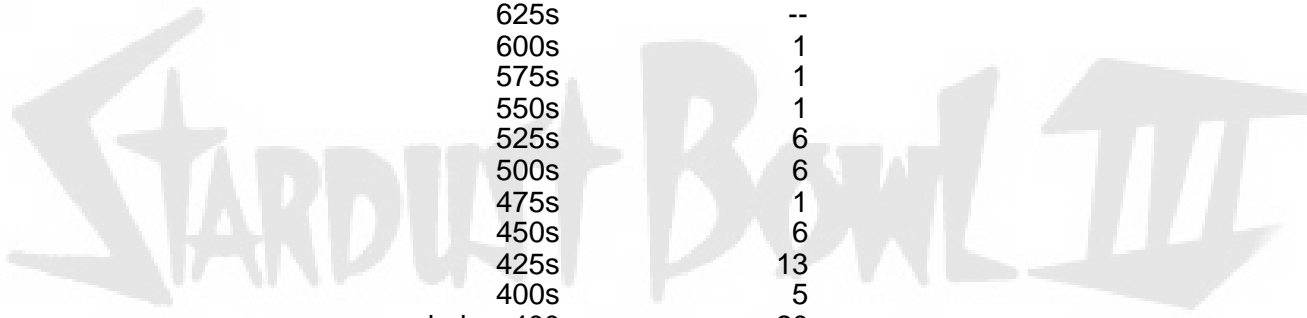

Stardust Bowl

Team Average vs Ave of Scores

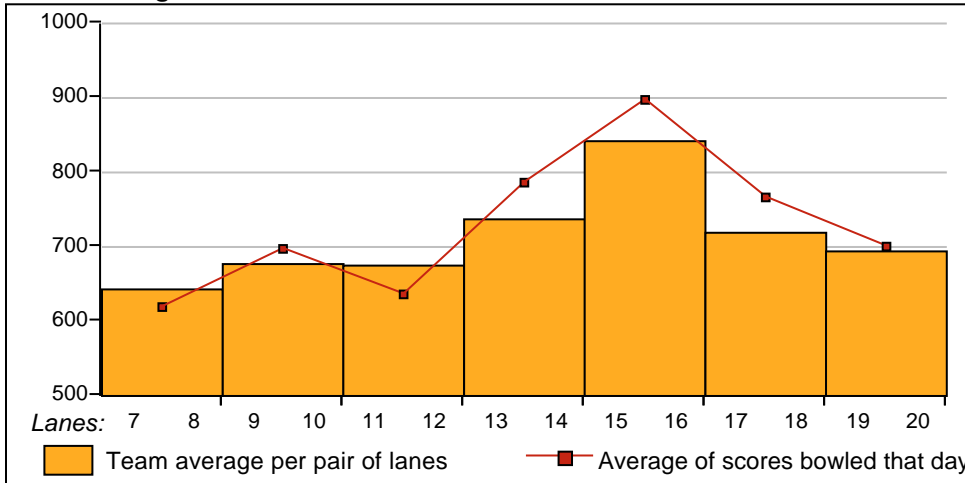

Average of Scores for Each Game

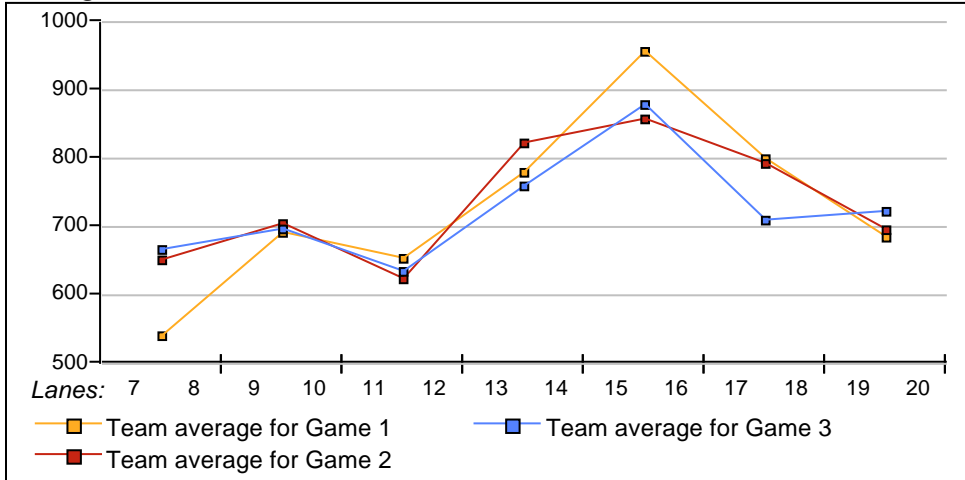

Amount Over/Under Team Average

