



Stardust Bowl III League
Bowler of the Year Tournament
 Qualifying Round May 11th
 Championship May 18th

St. Mark Carol Reed

Sunday 6:00 PM

04/22/2012 Week 15 of 16

Lanes 21 - 48

Stardust Bowl

*** Have FUN! No points awarded this week! ***

President: Ivone Palus is on Lane 30

Secretary/Treasurer: Marcia Lock is on Lane 30

Send us a Friend Request on www.Facebook.com/StardustBowl3

League Standing Sheets are on www.BowlStardust.com with Expanded Stats
 Join our Email List for Standing Sheet updates, Bowling Specials & Coupons!
SUMMER LEAGUE NOW FORMING!! Sox vs Cubs, Money Doubles, Youth/Adult & MORE!
 ===== UPCOMING TOURNAMENTS =====
 ~Bowler of the Year Tournament May 11 & 18. Are you on www.BowlStardust.com
 ~King of the Hill Spring Series March 23 - May 4
 ~King of the Hill Summer Series June 1 - August 17
 ~40 Frame Game Tournament May 5 - August 19 Bowl Any Day Any Time



Lane Assignments

16	05/06	21-22	23-24	25-26	27-28	29-30	31-32	33-34	35-36	37-38	39-40	41-42	43-44	45-46	47-48	No points	Fun Nite - Nothing Count
		1- 2	3- 4	5- 6	7- 8	9-10	11-12	13-14	15-16	17-18	19-20	21-22	23-24	25-26	27-28		

Team Standings

Place	Lane	#	Team Name	Points Won	Points Lost	%Won	Scratch Pins	Pins + HDCP	Team Ave	High Game	HDCP Game	High Sers	HDCP Sers	Year-To-Date WON	Y-T-D LOST
1	37	17	That's How We Bowl	76	29	72.4	27074	37562	603	702	941	1947	2624	76	29
2	38	18	The Creekers	72	33	68.6	28706	38663	635	754	970	2081	2734	72	33
3	34	14	All Put Together	69	36	65.7	27890	38720	619	745	991	2054	2792	69	36
4	28	8	Jerry's Auto Service	68	37	64.8	32547	38847	724	850	968	2436	2751	68	37
5	30	10	You're Up	68	37	64.8	27179	36092	650	751	953	2077	2707	68	37
6	21	1	Out Of Towners	61	44	58.1	30388	38074	682	796	968	2188	2737	61	44
7	36	16	We're On Break	61	44	58.1	27693	37884	618	737	965	2046	2730	61	44
8	22	2	Team Burrito	61	44	58.1	25566	37497	566	678	938	1864	2674	61	44
9	40	20	Lost Cause	58	47	55.2	28163	38168	624	749	972	2035	2722	58	47
10	27	7	Better Times	57	48	54.3	27170	37721	578	716	950	1924	2629	57	48
11	35	15	Gutter Nonsense	55	50	52.4	29136	38040	649	732	935	2073	2685	55	50
12	44	24	Ball Busters	53	52	50.5	26579	37484	601	689	929	2003	2723	53	52
13	31	11	Split Squad	51	54	48.6	28293	37869	649	712	938	2018	2682	51	54
14	26	6	Rolling Thunder	51	54	48.6	28835	37868	651	750	953	2140	2749	51	54
15	47	27	Obsessive Combowl/sive	51	54	48.6	22169	37739	491	579	917	1659	2646	51	54
16	29	9	As Is	50	55	47.6	24975	35106	537	734	966	2044	2740	50	55
17	41	21	Movin' On Up	49	56	46.7	25146	35109	605	684	918	1970	2687	49	56
18	25	5	Hot N' Spicy	48	57	45.7	29258	37991	662	726	924	2084	2665	48	57
19	23	3	Orange Crush	48	57	45.7	27597	37800	593	754	979	2006	2681	48	57
20	45	25	WWJB	45 1/2	59 1/2	43.3	26873	38117	600	700	951	1918	2644	45 1/2	59 1/2
21	43	23	Bowl'em Over	45	60	42.9	25890	37620	577	747	1013	1933	2716	45	60
22	46	26	Isotopes	44	61	41.9	19100	36374	418	515	905	1485	2521	44	61
23	42	22	Who's Idea Was This!	43 1/2	61 1/2	41.4	23206	34873	556	653	940	1807	2668	43 1/2	61 1/2
24	33	13	Bamboozled	42	63	40.0	26123	35306	643	719	927	1994	2639	42	63
25	48	28	Gutter Dusters	41	64	39.0	25577	37496	571	650	919	1822	2620	41	64
26	24	4	I Can't Believe Its Not G	41	64	39.0	21501	36792	480	599	949	1639	2659	41	64
27	39	19	JK Heating/AC	32	73	30.5	22484	34733	541	599	907	1714	2584	32	73
28	32	12	BYE	0	0				0	0	0	0	0	0	0

Review of Last Week's Bowling.....

Lanes	Team Name	HDCP -1-	HDCP -2-	HDCP -3-	HDCP Total	Last Wk WON		Team Name	HDCP -1-	HDCP -2-	HDCP -3-	HDCP Total	Last Wk WON
21-22	JK Heating/AC	852	851	813	2516	7	<-->	BYE	0	0	0	0	0
23-24	That's How We Bow	888	831	895	2614	5	<-->	All Put Together	796	845	859	2500	2
25-26	The Creekers	919	849	857	2625	5	<-->	You're Up	829	781	927	2537	2
27-28	Jerry's Auto Service	799	849	874	2522	5	<-->	Team Burrito	818	788	873	2479	2
29-30	Out Of Towners	875	905	908	2688	5	<-->	Better Times	950	853	826	2629	2
31-32	We're On Break	850	878	842	2570	7	<-->	Ball Busters	837	810	812	2459	0
33-34	Lost Cause	869	885	884	2638	7	<-->	Split Squad	848	844	845	2537	0
35-36	As Is	825	799	874	2498	0	<-->	Gutter Nonsense	849	870	924	2643	7
37-38	Obsessive Combo	846	900	900	2646	4	<-->	Hot N' Spicy	901	881	872	2654	3
39-40	Bowl'em Over	767	828	834	2429	0	<-->	Rolling Thunder	875	881	921	2677	7
41-42	Movin' On Up	850	816	772	2438	5	<-->	Isotopes	791	790	836	2417	2
43-44	Orange Crush	871	851	924	2646	7	<-->	Gutter Dusters	844	826	866	2536	0
45-46	WWJB	893	910	841	2644	5	<-->	Bamboozled	886	771	904	2561	2
47-48	I Can't Believe Its N	790	829	805	2424	2	<-->	Who's Idea Was Thi	834	798	817	2449	5

Individual High Averages

Men	Average	Name	Women	Average	Name
	212.29	Kevin Murphy		180.76	Amanda Schuyler
	204.11	Chris Cole		170.31	Donna Pavlovich
	201.71	Chris Kornaus		170.11	Gerly Sabin
	199.81	Mark Palus		159.98	Sue Gellert
	197.62	Jerry Sabin		157.04	Patty O'neill
	197.44	Rick Griffin		155.29	Missy Commons
	197.42	Duane McKesson		152.53	Nancy Gajda
	196.77	John Didonato		149.23	Lisa Drewniak
	195.61	Mike Diernfeld Sr		148.80	Kathy Diernfeld
	195.60	Scott Degrauwe		147.69	Karley Kutka

Season High Scores

Team Scratch Game	Team Scratch Series	Team Handicap Game	Team Handicap Series
850 Jerry's Auto Service	2436 Jerry's Auto Service	1013 Bowl'em Over	2792 All Put Together
796 Out Of Towners	2188 Out Of Towners	991 All Put Together	2751 Jerry's Auto Servi
754 Orange Crush	2140 Rolling Thunder	979 Orange Crush	2749 Rolling Thunder
754 The Creekers	2084 Hot N' Spicy	972 Lost Cause	2740 As Is
751 You're Up	2081 The Creekers	970 The Creekers	2737 Out Of Towners

Men	Scratch Game	Scratch Series	Handicap Game	Handicap Series
	289 Chris Kornaus	752 Duane McKesson	316 Chris Kornaus	829 Chris Kornaus
	279 Duane McKesson	748 Chris Kornaus	309 Jeff Pavlovich	827 Duane McKesson
	278 Mark Palus	731 Kevin Murphy	304 Duane McKesson	796 Marty Gellert
	278 Kevin Murphy	719 Chris Cole	303 Gary Szymborski	788 Steve Gustas
	267 Jay Baker	709 John Didonato	300 Mark Palus	784 Rick Griffin
Women	258 Amanda Schuyler	657 Amanda Schuyler	298 Amanda Schuyler	777 Amanda Schuyler
	233 Missy Commons	584 Gerly Sabin	296 Brenda Mckesson	752 Brenda Mckesson
	227 Gerly Sabin	580 Donna Pavlovich	290 Missy Commons	742 Nancy Gajda
	224 Brenda Mckesson	565 Missy Commons	282 Gerly Sabin	739 Pat Alleva
	215 Nancy Gajda	563 Patty O'neill	276 Nancy Gajda	736 Missy Commons

Season Game Over Average

Game - Ave = Difference

Men	Game - Ave = Difference	Name
	257 - 159 = 98	Jeff Pavlovich
	289 - 191 = 98	Chris Kornaus
	264 - 176 = 88	Gary Szymborski
	279 - 193 = 86	Duane McKesson
	246 - 165 = 81	Marty Gellert
	278 - 197 = 81	Mark Palus
Women	224 - 135 = 89	Brenda Mckesson
	258 - 175 = 83	Amanda Schuyler
	233 - 153 = 80	Missy Commons
	189 - 117 = 72	Liz Starewicz
	227 - 156 = 71	Gerly Sabin

Season Series over Average

Series - Ave = Difference

Series - Ave = Difference	Name
748 - 573 = 175	Chris Kornaus
752 - 579 = 173	Duane McKesson
652 - 495 = 157	Marty Gellert
638 - 486 = 152	Steve Gustas
620 - 477 = 143	Jeff Pavlovich
657 - 525 = 132	Amanda Schuyler
536 - 405 = 131	Brenda Mckesson
481 - 357 = 124	Alycia Graczyk
523 - 402 = 121	Pat Alleva
559 - 444 = 115	Nancy Gajda

Most Improved Average

Men	93 to 124.69 = +31.69	Brian Alt	111 to 131.24 = +20.24	John Kitchell	160 to 174.59 = +14.59	Steve Gormley
Women	49 to 90.79 = +41.79	Dawn Koepf	154 to 170.11 = +16.11	Gerly Sabin	127 to 142.64 = +15.64	Brenda Mckesso

Most Un-Improved Averages

Men	199 to 178.58 = -20.42	Bryan Hoogewerf	202 to 183.31 = -18.69	Jeff Quilici	219 to 204.11 = -14.89	Chris Cole
Women	140 to 127.59 = -12.41	Laura Dorsch	140 to 128.33 = -11.67	Nancy Rae	138 to 127.53 = -10.47	Missy Didonato

Last Week's Top Scores

Men	Team Scratch Series	Team Handicap Game	Team Handicap Series
-----	---------------------	--------------------	----------------------

Team Scratch Game		Team Scratch Series		Team Handicap Game		Team Handicap Series	
735	Jerry's Auto Service	2166	Out Of Towners	950	Better Times	2688	Out Of Towners
734	Out Of Towners	2105	Jerry's Auto Service	927	You're Up	2677	Rolling Thunder
726	You're Up	2084	Hot N' Spicy	924	Orange Crush	2654	Hot N' Spicy
				924	Gutter Nonsense		

	Scratch Game		Scratch Series		Handicap Game		Handicap Series	
Men	238	Gary Szymborski	661	Mike Diernfeld Sr	274	Gary Szymborski	740	John Kitchell
	237	Mike Diernfeld Sr	658	Jeff Quilici	271	David Speese	736	Mike Diernfeld Sr
	237	Jay Baker	649	Don Dorsch	271	Steve Gormley	736	Jeff Quilici
	237	David Speese	636	Scott Degrauwe	262	Mike Diernfeld Sr	734	Rob Cook
	236	Rick Griffin	627	Rick Griffin	262	Tom Bolan	727	Don Dorsch
			627	John Didonato	262	John Kitchell		
Women	199	Nancy Gajda	505	Missy Commons	259	Denise Riordan	697	Lori Quilici
	187	Denise Riordan	501	Gerly Sabin	258	Nancy Gajda	674	Denise Riordan
	187	Brenda Mckesson	492	Sue Gellert	253	Brenda Mckesson	673	Missy Commons
	183	Patty O'Neill	492	Nancy Gajda	251	Lori Quilici	669	Melissa Baker
	177	Missy Commons	469	Lori Quilici	242	Rose Kliza	669	Nancy Gajda
	177	Gerly Sabin						

	Weekly Game Over Average		Weekly Series over Average	
	Game - Ave = Difference		Series - Ave = Difference	
Men	238 - 180 = 58	Gary Szymborski	506 - 381 = 125	John Kitchell
	231 - 174 = 57	Steve Gormley	539 - 429 = 110	Rob Cook
	184 - 127 = 57	John Kitchell	661 - 579 = 82	Mike Diernfeld Sr
			658 - 576 = 82	Jeff Quilici
Women	187 - 135 = 52	Denise Riordan	469 - 387 = 82	Lori Quilici
	199 - 151 = 48	Nancy Gajda	310 - 252 = 58	Jean Hayes
	175 - 129 = 46	Lori Quilici	429 - 375 = 54	Melissa Baker

Team Results

Name	True			HDCP High HDCP High HDCP To Raise To Drop													Most Improved		
	Average	HDCP	Pins Gms	-1-	-2-	-3-	Total	Total	Game	Game	Sers	Sers	Avg +1	Avg -1	225's	650's	Ave	+/-	
1 - Out Of Towners Lane 21 HDCP=173 Ave=682																			
Lori Quilici	131.64	75	5924	45	167	127	175	469	697	184	263	469	697	412	363	--	--	135	-3.36
Amanda L. Schuyler	180.76	36	5965	33	a170	a170	a170	510	618	258	298	657	777	551	514	3	1	185	-4.24
Gary R. Szymborski	179.95	36	7558	42	129	238	162	529	637	264	303	625	742	542	496	5	--	186	-6.05
Jeff Quilici	183.31	26	8249	45	235	196	227	658	736	235	261	658	736	583	534	5	1	202	-18.69
Katie Sexton	213.33	9	640	3				0	0	225	243	640	694	644	637	2	--	202	+11.33
2 - Team Burrito Lane 22 HDCP=265 Ave=566																			
Warren Fischer	138.00	69	6210	45	138	139	137	414	621	198	273	509	725	462	413	--	--	137	+1.00
Julie Fischer	119.78	84	5390	45	92	113	136	341	593	160	239	401	653	370	321	--	--	126	-6.22
Joe Kutka	162.67	50	7320	45	188	129	176	493	643	228	278	583	739	504	455	1	--	165	-2.33
Karley Kutka	147.69	62	6646	45	135	142	159	436	622	206	272	523	721	458	409	--	--	146	+1.69
3 - Orange Crush Lane 23 HDCP=244 Ave=593																			
Kathy A. Dalton	117.60	86	5292	45	118	128	145	391	652	167	253	410	668	372	323	--	--	121	-3.40
Connie Dedelow	83.50	113	501	6				0	0	104	217	270	609	255	245	--	--	83	+0.50
David Dedelow	181.02	35	8146	45	219	188	208	615	723	245	281	621	729	590	541	3	--	189	-7.98
Kevin S. Murphy	212.29	10	9553	45	214	184	226	624	654	278	287	731	764	671	622	14	5	221	-8.71
Dana Dedelow	76.33	119	229	3				0	0	98	217	229	586	233	226	--	--	76	+0.33
Mary McClelland	111.80	91	3354	30	96	127	121	344	617	151	244	364	640	342	308	--	--	107	+4.80
4 - I Can't Believe Its Not Gutte Lane 24 HDCP=335 Ave=480																			
Julie M. Mora	97.27	102	4377	45	115	89	81	285	591	140	252	369	690	327	278	--	--	92	+5.27
Angela Macgilliaray	107.05	94	4496	42	95	93	112	300	582	165	265	384	684	364	318	--	--	103	+4.05
Scott Bonnes	135.98	72	5711	42	134	172	140	446	662	177	252	459	678	409	363	--	--	125	+10.98
David A. Mora	141.67	67	5525	39	112	141	138	391	589	202	269	493	689	439	396	--	--	146	-4.33
5 - Hot N' Spicy Lane 25 HDCP=189 Ave=662																			
Kathy L. Diernfeld	148.80	61	4464	30	161	136	159	456	639	181	248	491	680	453	419	--	--	143	+5.80
Missy Commons	155.29	56	6522	42	159	177	169	505	673	233	290	565	736	498	452	1	--	162	-6.71
Glenn D. Commons	164.48	48	4441	27	a154	a154	a154	462	606	205	261	535	697	509	478	--	--	164	+0.48
Mike Diernfeld Sr	195.61	24	7042	36	237	224	200	661	736	259	284	661	736	602	562	5	2	195	+0.61
6 - Rolling Thunder Lane 26 HDCP=198 Ave=651																			
Laura A. Dorsch	127.59	76	3445	27	118	137	148	403	631	161	237	446	674	395	364	--	--	140	-12.41
Tracy M. Degrauwe	133.24	73	5996	45	151	130	111	392	611	199	267	440	665	436	387	--	--	140	-6.76
Don M. Dorsch	193.81	25	8140	42	212	204	233	649	727	233	259	659	743	590	544	4	1	200	-6.19
Scott A. Degrauwe	195.60	24	8802	45	195	211	230	636	708	245	270	643	727	606	557	4	--	195	+0.60

Name	True			-1-	-2-	-3-	Total	HDCP High			HDCP To Raise	To Drop	Most Improved						
	Average	HDCP	Pins Gms					Total	Game	Game			Sers	Sers	Avg +1	Avg -1	225's	650's	Ave +/-
7 - Better Times Lane 27 HDCP=256 Ave=578																			
Mike Cane	163.67	49	5892	36	198	169	157	524	674	222	274	569	725	504	464	--	--	165	-1.33
Myllinda M. Cane	128.73	77	5793	45	130	137	122	389	620	171	251	441	681	399	350	--	--	129	-0.27
Denise Riordan	136.67	71	5330	39	187	129	142	458	674	190	262	474	693	424	381	--	--	131	+5.67
Bonnie Brow		59	0	0				0	0	0		0				--	--	151	
Ron Brow	176.53	36	7944	45	200	183	170	553	661	256	284	595	703	552	503	1	--	189	-12.47
Phil Krause	192.00	26	576	3				0	0	198	224	576	654	582	575	--	--	192	0.00
8 - Jerry's Auto Service Lane 28 HDCP=139 Ave=724																			
Gerly Sabin	170.11	44	7655	45	165	177	159	501	633	227	282	584	728	553	504	1	--	154	+16.11
Jerry Sabin	197.62	20	8893	45	162	182	235	579	639	254	274	675	735	611	562	8	2	209	-11.38
Dorothy Cole	146.64	63	4839	33	133	142	170	445	634	195	258	482	698	453	416	--	--	135	+11.64
Chris Cole	204.11	12	9185	45	200	209	171	580	616	247	259	719	755	655	606	9	2	219	-14.89
Pat Quayle	193.17	25	1159	6				0	0	201	229	587	671	587	577	--	--	190	+3.17
9 - As Is Lane 29 HDCP=290 Ave=537																			
Cindi Moran	130.70	76	3529	27	151	126	141	418	646	176	258	477	723	401	370	--	--	120	+10.70
Louisa A. Wozniakowski	105.80	96	1587	15				0	0	131	227	341	629	321	302	--	--	112	-6.20
Kim Berg	142.13	66	3411	24	143	137	144	424	622	207	275	488	692	450	422	--	--	150	-7.88
Mike Lee	160.76	52	6109	38	123	130	189	442	595	215	261	546	701	492	450	--	--	167	-6.24
Jeff L. Sharpe	182.46	34	7116	39	181	179	173	533	635	232	267	640	748	570	527	2	--	189	-6.54
10 - You're Up Lane 30 HDCP=198 Ave=650																			
Ivone I. Palus	133.62	73	5612	42	135	104	148	387	606	180	256	439	667	418	372	--	--	139	-5.38
Marcia E. Lock	141.08	67	5502	39	165	148	126	439	643	178	252	498	708	462	419	--	--	137	+4.08
Mike Lock		38	0	0				0	0	0		0				--	--	177	
Mark A. Palus	199.81	20	8392	42	180	190	221	591	651	278	300	696	777	608	562	8	3	201	-1.19
Steve Gormley	174.59	40	6809	39	148	138	231	517	637	231	271	593	733	541	498	3	--	160	+14.59
11 - Split Squad Lane 31 HDCP=200 Ave=649																			
John Didonato	196.77	23	5903	30	217	225	185	627	699	261	278	709	760	598	564	6	1	203	-6.23
Missy Didonato	127.53	78	3826	30	140	138	137	415	652	161	240	424	652	398	364	--	--	138	-10.47
Vince Didonato	180.67	36	5962	33	158	140	185	483	585	225	270	612	738	554	517	1	--	167	+13.67
Pam Didonato	146.76	63	4843	33				0	0	212	275	495	687	449	412	--	--	144	+2.76
Steve Schultz	164.25	48	3942	24				0	0	202	251	545	701	513	485	--	--	160	+4.25
Kristy Schultz	128.48	77	3469	27	120	128	125	373	601	185	261	453	690	401	370	--	--	114	+14.48
12 - BYE Lane 32 HDCP=0 Ave=0																			
13 - Bamboozled Lane 33 HDCP=204 Ave=643																			
Linda M. Bolan	117.19	86	4922	42	126	95	99	320	575	155	243	403	661	388	342	--	--	121	-3.81
Tom L. Bolan	181.56	35	7081	39	193	166	226	585	693	244	281	633	744	563	520	3	--	186	-4.44
Darcy L. Griffin		61	0	0	a138	a138	a138	414	597	0		0				--	--	148	
Rick Griffin	197.44	22	7108	36	224	167	236	627	696	258	284	706	784	614	574	9	1	189	+8.44
Mike Paulson	155.83	56	935	6				0	0	188	248	484	664	469	459	--	--	150	+5.83
Chris Paulson	99.83	100	599	6				0	0	106	209	311	620	301	291	--	--	96	+3.83
14 - All Put Together Lane 34 HDCP=224 Ave=619																			
Ken Bork	155.16	56	6982	45	149	149	138	436	604	218	275	548	728	506	457	--	--	158	-2.84
Sherree McKesson	125.93	80	5289	42	130	125	135	390	630	172	254	462	708	381	335	--	--	120	+5.93
Duane McKesson	197.42	22	8884	45	181	198	176	555	618	279	304	752	827	620	571	8	2	187	+10.42
Brenda McKesson	142.64	66	5991	42	113	150	187	450	648	224	296	536	752	444	398	--	--	127	+15.64
15 - Gutter Nonsense Lane 35 HDCP=199 Ave=649																			
Nancy C. Gajda	152.53	58	6864	45	136	157	199	492	669	215	276	559	742	480	431	--	--	149	+3.53
Patty O'Neill	157.04	54	7067	45	155	125	183	463	625	213	267	563	716	517	468	--	--	167	-9.96
Bill O'Neill	158.89	51	7150	45	142	194	138	474	627	221	272	589	742	482	433	--	--	171	-12.11
Ed S. Gajda	179.00	36	8055	45	215	193	203	611	722	246	283	611	722	585	536	1	--	188	-9.00
16 - We're On Break Lane 36 HDCP=223 Ave=618																			
Kim Miller	124.76	80	4117	33	a114	a114	a114	342	582	173	253	440	680	383	346	--	--	134	-9.24
Kathy Krikau	119.28	84	4652	39	113	135	136	384	639	166	251	410	665	388	345	--	--	128	-8.72
Larry J. Hau	174.93	40	7872	45	207	213	176	596	719	244	280	607	736	528	479	2	--	183	-8.07
Chris Kornaus	201.71	19	8472	42	a191	a191	a191	573	630	289	316	748	829	618	572	5	3	193	+8.71
Joyce Hau		68	0	0				0	0	0		0				--	--	139	
17 - That's How We Bowl Lane 37 HDCP=236 Ave=603																			
Patty Dawes	130.62	76	5486	42	138	140	152	430	658	164	240	432	669	409	363	--	--	134	-3.38
Rose Kliza	134.74	72	5255	39	169	138	141	448	667	190	269	488	725	415	372	--	--	131	+3.74
Bryan Hoogewerf	178.58	28	8036	45	194	166	215	575	659	227	255	594	678	556	507	1	--	199	-20.42
VACANT		60	0	0	v150	v150	v150	450	630	0		0				--	--		
Lori V. Hoogewerf	175.92	40	2111	12				0	0	237	281	585	717	529	513	1	--	165	+10.92
Dave A. Dawes	129.33	76	776	6				0	0	166	244	417	651	394	384	--	--	137	-7.67
Jim Latta Sr	222.33	2	667	3				0	0	228	230	667	673	671	664	1	1	222	+0.33

Name	True			-1-	-2-	-3-	Total	HDCP High			HDCP To Raise	To Drop	Most Improved						
	Average	HDCP	Gms					Total	Game	Sers			Sers	Avg +1	Avg -1	225's	650's	Ave	+/-
18 - The Creekers																			
Lane 38 HDCP=210 Ave=635																			
Pat Alleva	141.67	67	6375	45	133	134	131	398	596	202	274	523	739	441	392	--	--	144	-2.33
Sue Gellert	159.98	52	7199	45	169	154	169	492	648	191	245	528	692	481	432	--	--	162	-2.02
Marty Gellert	174.47	40	7851	45	202	202	175	579	702	246	294	652	796	549	500	1	1	168	+6.47
Jim Alleva	161.80	51	7281	45	204	148	171	523	679	214	273	569	728	495	446	--	--	157	+4.80
19 - JK Heating/AC																			
Lane 39 HDCP=286 Ave=541																			
Tammy J. Kitchell	126.57	79	5316	42	152	130	103	385	622	179	259	464	704	399	353	--	--	128	-1.43
Nancy J. Rae	128.33	76	4620	36	93	103	141	337	565	184	259	420	645	411	371	--	--	140	-11.67
John Kitchell	131.24	75	4331	33	178	184	144	506	740	184	262	506	740	421	384	--	--	111	+20.24
Phil Kitchell	154.36	56	6483	42	140	145	136	421	589	209	260	538	682	492	446	--	--	148	+6.36
20 - Lost Cause																			
Lane 40 HDCP=220 Ave=624																			
Tina Speese	120.81	84	5074	42	142	119	95	356	608	170	251	409	661	371	325	--	--	123	-2.19
Melissa Baker	126.58	79	5696	45	156	127	146	429	669	162	246	444	696	400	351	--	--	121	+5.58
David P. Speese	183.38	33	8252	45	158	237	184	579	681	246	281	654	759	580	531	3	1	191	-7.62
Jay Baker	195.07	24	8778	45	191	180	237	608	680	267	293	663	744	630	581	10	3	200	-4.93
21 - Movin' On Up																			
Lane 41 HDCP=234 Ave=605																			
Kathy Balicki	127.26	78	3436	27	141	124	110	375	609	166	244	430	664	404	373	--	--	137	-9.74
Lisa A. Drewniak	149.23	60	5820	39	a139	a139	a139	417	597	188	252	506	692	480	437	--	--	145	+4.23
Tom Balicki	144.25	64	5193	36	161	144	114	419	611	192	258	494	696	462	422	--	--	146	-1.75
Ron L. Drewniak	185.90	32	7250	39	a175	a175	a175	525	621	235	266	614	716	562	519	2	--	192	-6.10
22 - Who's Idea Was This!																			
Lane 42 HDCP=274 Ave=556																			
Debbie J. Vogel	106.13	95	3184	30	a96	a96	a96	288	573	139	235	358	649	347	313	--	--	113	-6.87
Teri M. Fabiszak	128.48	77	4240	33	a118	a118	a118	354	585	176	254	427	661	404	367	--	--	125	+3.48
Jim Vogel	151.24	59	6352	42	193	106	145	444	621	214	274	526	706	488	442	--	--	158	-6.76
Mark M. Fabiszak	171.52	43	7204	42	152	203	183	538	670	232	280	599	743	536	490	1	--	164	+7.52
23 - Bowl'em Over																			
Lane 43 HDCP=257 Ave=577																			
Liz Starewicz	127.79	78	5367	42	127	148	135	410	644	189	275	450	708	393	347	--	--	127	+0.79
Randy D. Starewicz	113.95	88	4444	39	105	109	85	299	563	156	244	435	699	344	301	--	--	124	-10.05
Jeff Pavlovich	166.21	47	6981	42	162	179	192	533	677	257	309	620	776	534	488	1	--	169	-2.79
Donna Pavlovich	170.31	44	7664	45	117	136	166	419	545	213	260	580	721	544	495	--	--	176	-5.69
24 - Ball Busters																			
Lane 44 HDCP=237 Ave=601																			
Jeanne Degrauwe	113.75	89	4095	36	a103	a103	a103	309	576	165	256	388	655	351	311	--	--	117	-3.25
Tami Degrauwe	137.79	70	5787	42	147	122	129	398	605	176	247	448	658	423	377	--	--	145	-7.21
Adolph Degrauwe	158.33	53	5700	36	a148	a148	a148	444	603	196	246	520	679	501	461	--	--	161	-2.67
Steve A. Degrauwe	193.21	25	7535	39	202	200	195	597	675	248	274	666	744	613	570	3	2	202	-8.79
Julie Drowno	114.67	88	344	3				0	0	132	228	344	632	346	339	--	--	104	+10.67
Brian Degrauwe	122.11	82	1099	9	x105	x116	x118	339	576	172	254	392	638	377	364	--	--	122	+0.11
25 - WWJB																			
Lane 45 HDCP=238 Ave=600																			
Bob Gustas	168.27	45	7572	45	178	174	165	517	655	229	277	577	718	540	491	1	--	167	+1.27
Nancy P. Doktyz	138.58	69	4989	36	165	139	153	457	667	170	242	457	670	432	392	--	--	141	-2.42
Steve G. Gustas	168.18	45	7568	45	176	203	159	538	676	243	293	638	788	544	495	1	--	169	-0.82
Alycia Graczyk	126.00	79	5292	42	132	152	122	406	646	185	266	481	733	423	377	--	--	121	+5.00
26 - Isotopes																			
Lane 46 HDCP=384 Ave=418																			
Nicole R. Keilman	109.71	92	4937	45	92	102	93	287	563	165	252	389	650	343	294	--	--	117	-7.29
Joe M. Keilman	121.93	83	5487	45	94	108	152	354	600	179	260	436	679	369	320	--	--	118	+3.93
Chris Koepf	98.07	101	4413	45	128	100	113	341	650	144	249	341	650	339	290	--	--	89	+9.07
Dawn Koepf	90.79	108	3813	42	92	95	93	280	604	131	243	320	656	282	236	--	--	49	+41.79
27 - Obsessive Combowlisive																			
Lane 47 HDCP=326 Ave=491																			
Jean Hayes	86.02	111	3871	45	99	102	109	310	646	131	249	339	699	305	256	--	--	77	+9.02
Liz C. Cook	136.04	71	6122	45	122	138	139	399	612	179	248	483	690	454	405	--	--	137	-0.96
Brian Alt	124.69	80	5611	45	122	149	140	411	654	170	254	420	720	389	340	--	--	93	+31.69
Rob Cook	145.89	64	6565	45	174	182	183	539	734	213	281	539	737	443	394	--	--	133	+12.89
28 - Gutter Dusters																			
Lane 48 HDCP=262 Ave=571																			
Amanda J. Wasiak	125.49	80	4894	39	96	111	150	357	594	167	247	423	661	398	355	--	--	130	-4.51
Amy Hanchar	102.69	98	4005	39	127	102	95	324	618	140	245	358	658	321	278	--	--	93	+9.69
Keith Szewczyk	180.39	36	6494	36	a170	a170	a170	510	618	243	282	628	745	565	525	2	--	186	-5.61
Mike Wasiak	164.98	48	7424	45	189	181	189	559	706	208	259	559	707	496	447	--	--	168	-3.02

League Average Week-by-Week

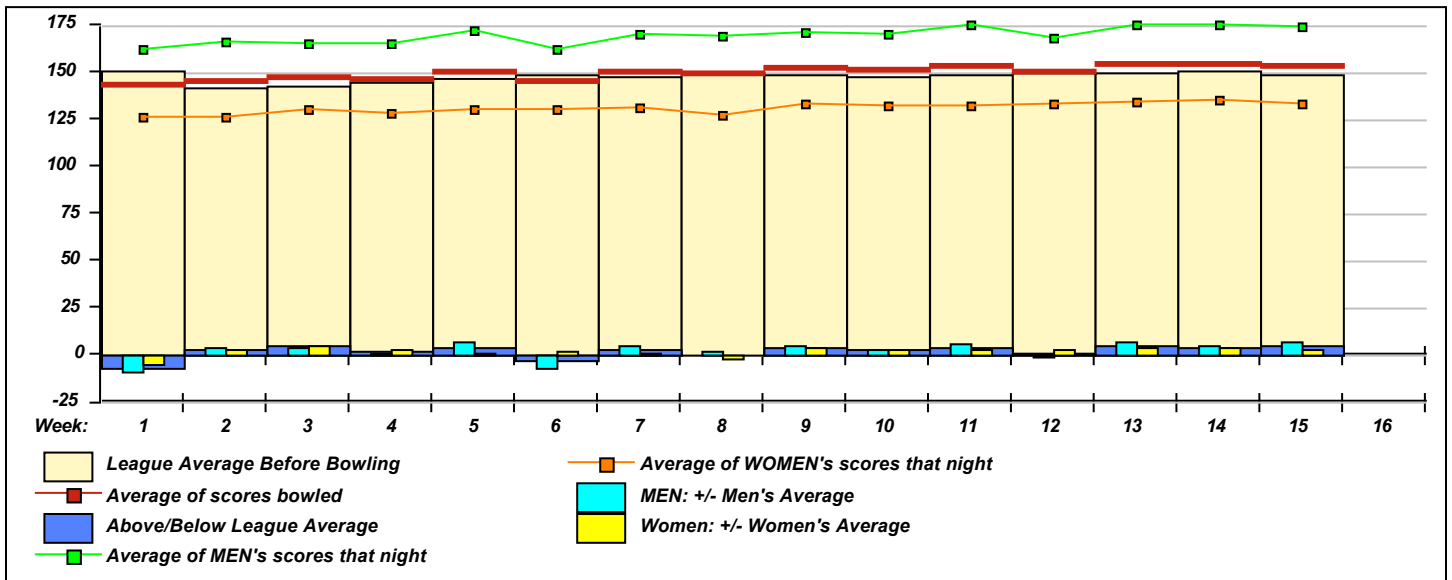

STARDUST BOWL III

***** Last Week's High Scores for Immediate Release *****

	Scratch Game		Scratch Game		Scratch Series		Scratch Series	
Men	238	Gary Szymborski	227	Jeff Quilici	661	Mike Diernfeld Sr	597	Steve Degrauwe
	237	Mike Diernfeld Sr	226	Kevin Murphy	658	Jeff Quilici	596	Larry Hau
	237	Jay Baker	226	Tom Bolan	649	Don Dorsch	591	Mark Palus
	237	David Speese	225	John Didonato	636	Scott Degrauwe	585	Tom Bolan
	236	Rick Griffin	224	Mike Diernfeld Sr	627	Rick Griffin	580	Chris Cole
	235	Jeff Quilici	224	Rick Griffin	627	John Didonato	579	Marty Gellert
	235	Jerry Sabin	221	Mark Palus	624	Kevin Murphy	579	David Speese
	233	Don Dorsch	219	David Dedelow	615	David Dedelow	579	Jerry Sabin
	231	Steve Gormley	217	John Didonato	611	Ed Gajda	575	Bryan Hoogewerf
	230	Scott Degrauwe	215	Bryan Hoogewerf	608	Jay Baker	559	Mike Wasiak
Women	199	Nancy Gajda	169	Missy Commons	505	Missy Commons	448	Rose Kliza
	187	Denise Riordan	169	Rose Kliza	501	Gerly Sabin	445	Dorothy Cole
	187	Brenda Mckesson	167	Lori Quilici	492	Sue Gellert	439	Marcia Lock
	183	Patty O'neill	166	Donna Pavlovich	492	Nancy Gajda	436	Karley Kutka
	177	Missy Commons	165	Marcia Lock	469	Lori Quilici	430	Patty Dawes
	177	Gerly Sabin	165	Nancy Doktysz	463	Patty O'neill	429	Melissa Baker
	175	Lori Quilici	165	Gerly Sabin	458	Denise Riordan	424	Kim Berg
	170	Dorothy Cole	161	Kathy Diernfeld	457	Nancy Doktysz	419	Donna Pavlovich
	169	Sue Gellert	159	Missy Commons	456	Kathy Diernfeld	418	Cindi Moran
	169	Sue Gellert	159	Kathy Diernfeld	450	Brenda Mckesson	415	Missy Didonato

STARDUST BOWL III

Bracket Payments

<u>Bowler</u>	<u>Lane</u>	<u>Refund</u>	<u>Winnings</u>	<u>Amt Paid</u>	<u>Balance Due</u>
---------------	-------------	---------------	-----------------	-----------------	--------------------



National Association Awards Earned Last Week

Name	ID Number	Award Average	Award Games	G1	G2	G3	Series	Award Score	Award Received
John Didonato	-	195	27	217	225	185	627	225	225 Game (USBC Awards)
Ed S. Gajda	621-3111	177	42	215	193	203	611	611	600 Series (USBC Awards)
John Kitchell	-	127	30	178	184	144	506	506	500 Series (USBC Awards)
	-	127	30	178	184	144	506	178	175 Game (USBC Awards)

Local and Bowling Center Awards

Name	ID Number	Award Average	Award Games	G1	G2	G3	Series	Award Score	Award Received
Kim Berg	8561-7006	142	21	143	137	144	424	424	??? Series Award (State Assoc. Awards)
	8561-7006	142	21	143	137	144	424	143	??? Game Award (State Assoc. Awards)
Tom L. Bolan	621-4778	180	36	193	166	226	585	585	??? Series Award (State Assoc. Awards)
	621-4778	180	36	193	166	226	585	193	??? Game Award (State Assoc. Awards)
Missy Commons	3253-1595	154	39	159	177	169	505	505	??? Series Award (State Assoc. Awards)
	3253-1595	154	39	159	177	169	505	159	??? Game Award (State Assoc. Awards)
Brian Degrauwe	-	126	6	105	116	118	339	339	??? Series Award (State Assoc. Awards)
	-	126	6	105	116	118	339	105	??? Game Award (State Assoc. Awards)
Alycia Graczyk	-	125	39	132	152	122	406	406	??? Series Award (State Assoc. Awards)
	-	125	39	132	152	122	406	132	??? Game Award (State Assoc. Awards)
John Kitchell	-	127	30	178	184	144	506	506	500 Series Award (<135) (TNBA Awards)
	-	127	30	178	184	144	506	506	??? Series Award (State Assoc. Awards)
	-	127	30	178	184	144	506	506	Pins Over Ave Series (State Assoc. Awar
	-	127	30	178	184	144	506	178	??? Game Award (State Assoc. Awards)
Mike Lee	621-22133	161	35	123	130	189	442	442	??? Series Award (State Assoc. Awards)
	621-22133	161	35	123	130	189	442	123	??? Game Award (State Assoc. Awards)
Cindi Moran	3253-12421	129	24	151	126	141	418	418	??? Series Award (State Assoc. Awards)
	3253-12421	129	24	151	126	141	418	151	??? Game Award (State Assoc. Awards)
Jeff Quilici	486-73460	180	42	235	196	227	658	658	Pins Over Ave Series (State Assoc. Awar
Nancy J. Rae	-	129	33	93	103	141	337	337	??? Series Award (State Assoc. Awards)
	-	129	33	93	103	141	337	93	??? Game Award (State Assoc. Awards)
Kristy Schultz	-	129	24	120	128	125	373	373	??? Series Award (State Assoc. Awards)
	-	129	24	120	128	125	373	120	??? Game Award (State Assoc. Awards)
Jeff L. Sharpe	621-22643	182	36	181	179	173	533	533	??? Series Award (State Assoc. Awards)
	621-22643	182	36	181	179	173	533	181	??? Game Award (State Assoc. Awards)
Liz Starewicz	3253-11376	127	39	127	148	135	410	410	??? Series Award (State Assoc. Awards)
	3253-11376	127	39	127	148	135	410	127	??? Game Award (State Assoc. Awards)
Randy D. Starewicz	621-23672	115	36	105	109	85	299	299	??? Series Award (State Assoc. Awards)
	621-23672	115	36	105	109	85	299	105	??? Game Award (State Assoc. Awards)

This Week's Statistics

	<u>Over All</u>	<u>Men</u>	<u>Women</u>
How many people bowled	96	49	47
Number of games bowled	288	147	141
Actual average of week's scores	154.22	174.48	133.10
How many games above average	164	84	80
How many games below average	118	60	58
Pins above/below average per game	5.24	7.37	3.01
How many people raised average	56	29	27
by this amount	1.01	1.25	0.75
How many people went down	39	19	20
by this amount	-0.68	-0.84	-0.53
League average before bowling	149.49	167.64	130.56
League average after bowling	149.80	168.05	130.76
Change in league average	0.31	0.41	0.20
800s	--	--	--
775s	--	--	--
750s	--	--	--
725s	--	--	--
700s	--	--	--
675s	--	--	--
650s	2	2	--
625s	4	4	--
600s	4	4	--
575s	9	9	--
550s	3	3	--
525s	6	6	--
500s	7	5	2
475s	4	2	2
450s	7	1	6
425s	10	4	6
400s	11	4	7
below 400	29	5	24
300s	--	--	--
275s	--	--	--
250s	--	--	--
225s	14	14	--
200s	26	26	--
175s	49	42	7
150s	49	22	27
125s	91	28	63
100s	39	13	26
below 100	20	2	18

Team Average vs Ave of Scores

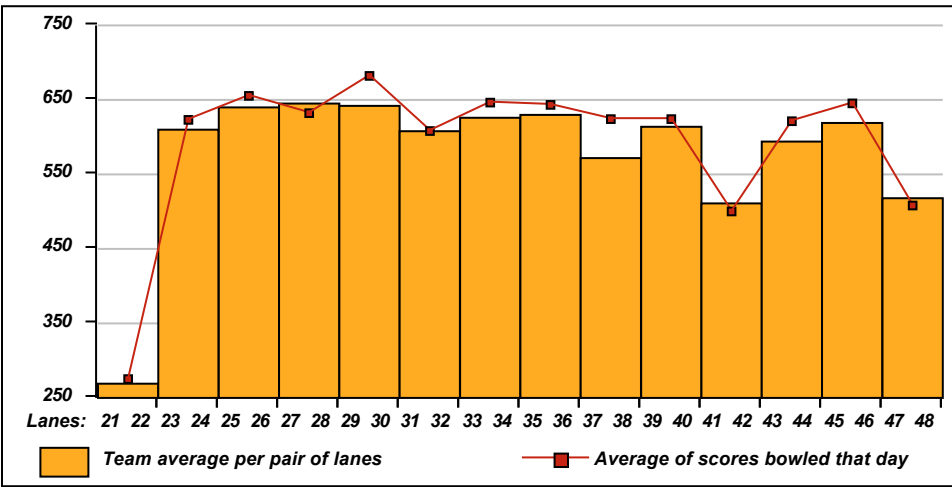

Average of Scores for Each Game

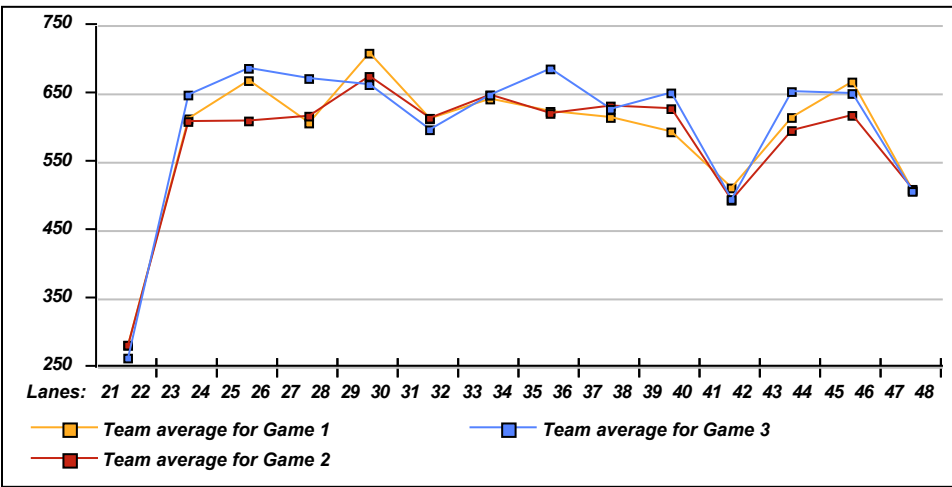

Amount Over/Under Team Average

