



King of the Hill

Summer Series on Wednesday's at 7pm
For 12 weeks May 19 - August 11
Bowl on Different Sport Patterns Each Week

Wednesday Nite Ladies

Wednesday 6:30 pm 04/21/2010 Week 33 of 34

Stardust Bowl

*** Have FUN! No points awarded this week! ***

President: DENISE RICHARDS is on Lane 6 Vice President: SUE DUBECK is on Lane 8

Secretary: KATHY FOSNAUGH is on Lane 20 Treasurer: MARY CAHILL is on Lane 19

Send us a Friend Request on www.Facebook.com/StardustBowl3

League Standing Sheets are on www.BowlStardust.com Sign up for Email Alerts
~Join our Email List! Get League updates, Open Bowl Specials & Coupons!

===== U P C O M I N G T O U R N A M E N T S =====

~King of the Hill Wednesday's @ 7:00pm May 19 - Aug 18

~40 Frame Game Tournament: ALL Summer May 15 - August 15 Any Day, Any Time

~Join a fall league & qualify for the Bowler of the Year Tournament in May



House Jackpots - Enter by the 3rd Frame

~Strike Lotto \$2.00 Entry @ the Front Desk 180 & Under 181 & Over Divisions
~\$5.00 Brackets at the Front Desk, Scratch & Handicap Brackets



Team Standings

| Place | Lane | # | Team Name | Points Won | Points Lost | %Won | Scratch Pins | Pins + HDCP | High Game | HDCP Game | High Sers | HDCP Sers | Year-To-Date WON | Y-T-D LOST | Y-T-D %WON |
|-------|------|----|-------------------|------------|-------------|------|--------------|-------------|-----------|-----------|-----------|-----------|------------------|------------|------------|
| 1 | 10 | 10 | BASICALLY NUTS | 70 | 42 | 62.5 | 70636 | 92716 | 827 | 1043 | 2305 | 2959 | 125 | 106 | 54.1 |
| 2 | 19 | 19 | STARDUSTERS | 67 | 45 | 59.8 | 80496 | 95034 | 994 | 1132 | 2683 | 3097 | 149 | 82 | 64.5 |
| 3 | 15 | 15 | SUNSHINE GIRLS | 66 | 46 | 58.9 | 61265 | 92000 | 781 | 1086 | 2079 | 3000 | 109 | 122 | 47.2 |
| 4 | 20 | 20 | NICKS CIGARETTES | 65 | 47 | 58.0 | 78581 | 94313 | 943 | 1103 | 2659 | 3139 | 134 | 97 | 58.0 |
| 5 | 2 | 2 | TNT DETAILING | 64 | 48 | 57.1 | 69251 | 92960 | 827 | 1063 | 2302 | 2998 | 114 | 117 | 49.4 |
| 6 | 16 | 16 | WHATEVER | 63 | 49 | 56.3 | 82013 | 93737 | 983 | 1102 | 2721 | 3078 | 136 | 95 | 58.9 |
| 7 | 8 | 8 | ANTHONY'S ANGELS | 62 | 50 | 55.4 | 75706 | 93410 | 938 | 1116 | 2527 | 3061 | 131 | 100 | 56.7 |
| 8 | 12 | 12 | SCHEPEL B.B.'S | 59 | 53 | 52.7 | 73783 | 93028 | 893 | 1093 | 2461 | 2972 | 116 | 115 | 50.2 |
| 9 | 7 | 7 | SHANNONS LANDING | 57 | 55 | 50.9 | 74996 | 93923 | 914 | 1108 | 2464 | 3046 | 123 | 108 | 53.2 |
| 10 | 13 | 13 | FLAT ROCK TAP | 56 | 56 | 50.0 | 69612 | 92805 | 859 | 1109 | 2289 | 3003 | 118 | 113 | 51.1 |
| 11 | 1 | 1 | T.G.I.F. | 56 | 56 | 50.0 | 66304 | 92431 | 836 | 1063 | 2380 | 2980 | 104 | 127 | 45.0 |
| 12 | 5 | 5 | BIKER BABES | 56 | 56 | 50.0 | 63676 | 91480 | 742 | 1031 | 2059 | 2956 | 111 | 120 | 48.0 |
| 13 | 4 | 4 | MILFS | 55 | 57 | 49.1 | 74029 | 93088 | 898 | 1093 | 2502 | 3069 | 113 | 118 | 48.9 |
| 14 | 3 | 3 | BRIDGES SPORTS BA | 53 | 59 | 47.3 | 80959 | 93760 | 959 | 1083 | 2698 | 3073 | 119 | 112 | 51.5 |
| 15 | 11 | 11 | QUINCO STEEL, INC | 52 | 60 | 46.4 | 79197 | 93182 | 1007 | 1140 | 2618 | 3017 | 103 | 128 | 44.6 |
| 16 | 9 | 9 | CHERRY PICKERS | 50 | 62 | 44.6 | 79215 | 93711 | 965 | 1067 | 2731 | 3163 | 123 | 108 | 53.2 |
| 17 | 14 | 14 | FAB 5 | 48 | 64 | 42.9 | 65438 | 91301 | 771 | 1034 | 2152 | 2941 | 92½ | 138½ | 40.0 |
| 18 | 6 | 6 | OFF THE RACK | 44 | 68 | 39.3 | 68316 | 92967 | 817 | 1049 | 2286 | 3016 | 119 | 112 | 51.5 |
| 19 | 18 | 18 | HOCUS FOCUS | 44 | 68 | 39.3 | 65398 | 91381 | 799 | 1062 | 2153 | 2942 | 86½ | 144½ | 37.4 |
| 20 | 17 | 17 | STRIKE OUT | 33 | 79 | 29.5 | 64610 | 91529 | 779 | 1059 | 2255 | 3095 | 84 | 147 | 36.4 |

Review of Last Week's Bowling.....

| Lanes | Team Name | HDCP -1- | HDCP -2- | HDCP -3- | HDCP Total | Last Wk WON | Team Name | HDCP -1- | HDCP -2- | HDCP -3- | HDCP Total | Last Wk WON | |
|-------|-----------------|----------|----------|----------|------------|-------------|-----------|------------------|----------|----------|------------|-------------|---|
| 1-2 | BASICALLY NUTS | 931 | 1043 | 922 | 2896 | 5 | <---> | SUNSHINE GIRLS | 948 | 972 | 872 | 2792 | 2 |
| 3-4 | NICKS CIGARETTE | 962 | 842 | 999 | 2803 | 2 | <---> | STARDUSTERS | 970 | 953 | 967 | 2890 | 5 |
| 5-6 | TNT DETAILING | 993 | 901 | 923 | 2817 | 2 | <---> | WHATEVER | 996 | 1031 | 910 | 2937 | 5 |
| 7-8 | SHANNONS LANDI | 965 | 948 | 905 | 2818 | 0 | <---> | ANTHONY'S ANGEL | 973 | 960 | 916 | 2849 | 7 |
| 9-10 | SCHEPEL B.B.'S | 943 | 930 | 921 | 2794 | 5 | <---> | BIKER BABES | 974 | 914 | 900 | 2788 | 2 |
| 11-12 | T.G.I.F. | 1044 | 962 | 912 | 2918 | 3 | <---> | FLAT ROCK TAP | 933 | 965 | 927 | 2825 | 4 |
| 13-14 | BRIDGES SPORTS | 895 | 943 | 860 | 2698 | 2 | <---> | MILFS | 955 | 874 | 897 | 2726 | 5 |
| 15-16 | CHERRY PICKERS | 855 | 936 | 900 | 2691 | 2 | <---> | QUINCO STEEL. IN | 944 | 907 | 932 | 2783 | 5 |
| 17-18 | FAB 5 | 888 | 971 | 925 | 2784 | 5 | <---> | HOCUS FOCUS | 889 | 883 | 913 | 2685 | 2 |
| 19-20 | OFF THE RACK | 931 | 1001 | 941 | 2873 | 7 | <---> | STRIKE OUT | 928 | 981 | 891 | 2800 | 0 |

Lane Assignments

| | 1-2 | 3-4 | 5-6 | 7-8 | 9-10 | 11-12 | 13-14 | 15-16 | 17-18 | 19-20 | |
|----------|-----|-----|-----|-----|------|-------|-------|-------|-------|-------|---------------------------------|
| 34 04/28 | 1-2 | 3-4 | 5-6 | 7-8 | 9-10 | 11-12 | 13-14 | 15-16 | 17-18 | 19-20 | No points Fun Nite - Nothing Co |

Individual High Averages

| | | | | | | | | | |
|--------|-----------------|--------|---------------|--------|---------------|--------|---------------|--------|----------------|
| 191.21 | SARA CIESIELSKI | 190.06 | KELLY OSTER | 186.81 | DENISE HEFLIN | 185.91 | LINDA SCHERER | 184.60 | MINDY ADAMS |
| 183.01 | STACY BERGLUN | 182.05 | KELLY KRUEGER | 180.81 | DAWN WINTERS | 180.62 | SUE SCHMIDT | 180.22 | TRISHA COLLINS |

Season High Scores

| Team Scratch Series | | Team Scratch Game | | Team Handicap Series | | Team Handicap Game | |
|---------------------|--------------------|-------------------|-------------------|----------------------|--------------------|--------------------|---------------|
| 2731 | CHERRY PICKERS | 1007 | QUINCO STEEL. INC | 3163 | CHERRY PICKERS | 1140 | QUINCO STEEL. |
| 2721 | WHATEVER | 994 | STARDUSTERS | 3139 | NICKS CIGARETTES | 1132 | STARDUSTERS |
| 2698 | BRIDGES SPORTS BAR | 943 | NICKS CIGARETTES | 3095 | STRIKE OUT | 1116 | ANTHONY'S ANG |
| 2527 | ANTHONY'S ANGELS | 914 | SHANNONS LANDING | 3078 | WHATEVER | 1109 | FLAT ROCK TAP |
| 2502 | MILFS | 893 | SCHEPEL B.B.'S | 3073 | BRIDGES SPORTS BAR | 1108 | SHANNONS LAN |

Bowlers must have completed a minimum of 66 games to be eligible for any league award.

| Scratch Game | | Scratch Series | | Handicap Game | | Handicap Series | |
|--------------|-------------------|----------------|------------------|---------------|-------------------|-----------------|------------------|
| 277 | DENISE HEFLIN | 673 | DENISE HEFLIN | 300 | RENEE DENORMANDIE | 750 | RENEE DENORMANDI |
| 259 | SUE NOOJIN | 669 | LINDA ZABOROWSKI | 286 | SUE DUBECK | 744 | LINDA ZABOROWSKI |
| 259 | KELLY OSTER | 666 | KELLY KRUEGER | 285 | CHERYL KRUPA | 714 | NIKKI BIERMAN |
| 258 | SARA CIESIELSKI | 663 | MINDY ADAMS | 280 | JEAN GURTATOWSKI | 707 | LINDA BURCH |
| 257 | MINDY ADAMS | 656 | LINDA BURCH | 277 | DENISE HEFLIN | 703 | DENISE HEFLIN |
| 257 | KELLY KRUEGER | | | | | | |
| 255 | LINDA BURCH | | | | | | |
| 255 | RENEE DENORMANDIE | | | | | | |

Most Improved Average

109 to 130.25 =+21.25 TERESA TREYE 117 to 137.01 =+20.01 MONA MAYNAR 118 to 133.74 =+15.74 JILL CREVISTON

Last Week's Top Scores

| Team Scratch Game | | Team Scratch Series | | Team Handicap Game | | Team Handicap Series | |
|-------------------|--------------------|---------------------|-------------------|--------------------|------------------|----------------------|----------------|
| 912 | WHATEVER | 2580 | WHATEVER | 1044 | T.G.I.F. | 2937 | WHATEVER |
| 847 | NICKS CIGARETTES | 2476 | STARDUSTERS | 1043 | BASICALLY NUTS | 2918 | T.G.I.F. |
| 832 | STARDUSTERS | 2387 | QUINCO STEEL. INC | 1031 | WHATEVER | 2896 | BASICALLY NUT |
| 827 | BASICALLY NUTS | 2347 | NICKS CIGARETTES | 1001 | OFF THE RACK | 2890 | STARDUSTERS |
| 819 | BRIDGES SPORTS BAR | 2339 | ANTHONY'S ANGELS | 999 | NICKS CIGARETTES | 2873 | OFF THE RACK |
| Scratch Game | | Scratch Series | | Handicap Game | | Handicap Series | |
| 227 | STACY BERGLUND | 601 | STACY BERGLUND | 270 | LINDA FISCH | 714 | NIKKI BIERMAN |
| 225 | LINDA FISCH | 587 | DENISE HEFLIN | 242 | NIKKI BIERMAN | 639 | JILL KEOUGH |
| 223 | LINDA BURCH | 583 | LINDA BURCH | 242 | NANCY FOY | 635 | SUE DUBECK |
| 214 | DENISE HEFLIN | 550 | SUE SCHMIDT | 238 | GWENN ILIC | 634 | STACY BERGLUND |
| 208 | NANCY FOY | 547 | JENNIFFER MIOTK | 238 | STACY BERGLUND | 626 | NANCY FOY |
| 206 | SARA CIESIELSKI | 543 | JILL KEOUGH | 237 | LINDA BURCH | 625 | LINDA BURCH |
| | | | | 234 | SUE DUBECK | | |
| | | | | 232 | NICOLE WILLIAMS | | |

Weekly Game Over Average

| Game - Ave = Difference | |
|-------------------------|---------------|
| 225 - 142 = 83 | LINDA FISCH |
| 170 - 110 = 60 | NIKKI BIERMAN |
| 187 - 134 = 53 | GWENN ILIC |
| 208 - 155 = 53 | NANCY FOY |

Weekly Series over Average

| Series - Ave = Difference | |
|---------------------------|----------------|
| 498 - 330 = 168 | NIKKI BIERMAN |
| 543 - 471 = 72 | JILL KEOUGH |
| 449 - 378 = 71 | WILEEN LIVESAY |

Team Rosters

| Name | True Average | HDCP | High | HDCP | High | HDCP | High | HDCP | To Raise | To Drop | Most Improved | | | | | | | | |
|---|--------------|------|-------|------|------|------|------|------|----------|---------|---------------|-------|---------|-----|-----|----|----|-----|--------|
| | | | | | | | | | Avg +1 | Avg -1 | 200's | 600's | Ave +/- | | | | | | |
| 1 - T.G.I.F. Lane 1 HDCP=258 Ave=668 | | | | | | | | | | | | | | | | | | | |
| CYNDI BAILEY | 134.76 | 51 | 12533 | 93 | 149 | 116 | 125 | 390 | 543 | 174 | 225 | 464 | 617 | 427 | 330 | -- | -- | 140 | -5.24 |
| NIKKI BIERMAN | 112.61 | 70 | 9459 | 84 | 166 | 162 | 170 | 498 | 714 | 170 | 242 | 498 | 714 | 372 | 284 | -- | -- | 115 | -2.39 |
| JANE NOLAN | 144.82 | 43 | 12165 | 84 | 188 | 126 | 125 | 439 | 568 | 213 | 255 | 521 | 653 | 450 | 362 | 2 | -- | 150 | -5.18 |
| JAMIE NOVAK | 146.34 | 41 | 13610 | 93 | 152 | 162 | 139 | 453 | 576 | 216 | 259 | 524 | 653 | 502 | 405 | 1 | -- | 152 | -5.66 |
| COURTNEY BAILEY | 132.29 | 53 | 13097 | 99 | 129 | 136 | 93 | 358 | 517 | 186 | 249 | 482 | 650 | 469 | 366 | -- | -- | 128 | +4.29 |
| BRANDI KLIMOWICZ | 169.33 | 22 | 1016 | 6 | | | | 0 | 0 | 191 | 197 | 562 | 580 | 514 | 504 | -- | -- | 170 | -0.67 |
| SUZANNE BARNETT | 163.67 | 27 | 491 | 3 | | | | 0 | 0 | 191 | 218 | 491 | 572 | 493 | 486 | -- | -- | | |
| 2 - TNT DETAILING Lane 2 HDCP=228 Ave=704 | | | | | | | | | | | | | | | | | | | |
| LAURIE CIARROCCHI | 142.10 | 45 | 12789 | 90 | 153 | 162 | 147 | 462 | 597 | 184 | 230 | 516 | 660 | 510 | 416 | -- | -- | 138 | +4.10 |
| CONNIE STERN | 142.23 | 45 | 11521 | 81 | 165 | 125 | 133 | 423 | 558 | 195 | 242 | 476 | 617 | 491 | 406 | -- | -- | 139 | +3.23 |
| LEE TROESTER | 119.58 | 64 | 10762 | 90 | 142 | 115 | 118 | 375 | 567 | 183 | 251 | 457 | 661 | 398 | 304 | -- | -- | 114 | +5.58 |
| LINDA OLEJNIK | 141.58 | 45 | 14016 | 99 | 145 | 137 | 174 | 456 | 591 | 192 | 240 | 517 | 658 | 468 | 365 | -- | -- | 147 | -5.42 |
| PAM WYNNE | 160.34 | 29 | 13950 | 87 | 161 | 135 | 124 | 420 | 504 | 224 | 254 | 555 | 642 | 540 | 449 | 6 | -- | 166 | -5.66 |
| 3 - BRIDGES SPORTS BAR Lane 3 HDCP=124 Ave=826 | | | | | | | | | | | | | | | | | | | |
| MONA MAYNARD | 137.01 | 49 | 11098 | 81 | 150 | 149 | 108 | 407 | 554 | 209 | 259 | 485 | 632 | 494 | 409 | 1 | -- | 117 | +20.01 |
| TIFFANY MORROW | 154.11 | 34 | 15257 | 99 | 116 | 165 | 123 | 404 | 506 | 224 | 258 | 532 | 638 | 553 | 450 | 3 | -- | 154 | +0.11 |
| NICOLE HUFFMAN | 176.13 | 16 | 14795 | 84a | 166a | 166a | 166 | 498 | 546 | 237 | 248 | 592 | 658 | 604 | 516 | 17 | -- | 178 | -1.87 |
| TRISHA COLLINS | 180.22 | 12 | 14598 | 81a | 170a | 170a | 170 | 510 | 546 | 246 | 259 | 636 | 675 | 606 | 521 | 19 | 1 | 181 | -0.78 |
| TRACIE PAWLICKI | 179.59 | 13 | 17241 | 96a | 169a | 169a | 169 | 507 | 546 | 239 | 253 | 647 | 695 | 579 | 479 | 30 | 3 | 180 | -0.41 |
| AMY WASILEWSKI | 99.33 | 81 | 298 | 3 | | | | 0 | 0 | 115 | 196 | 298 | 541 | 302 | 295 | -- | -- | 103 | -3.67 |
| JENNIFER VICTOR | 129.17 | 56 | 1550 | 12 | | | | 0 | 0 | 179 | 240 | 439 | 622 | 400 | 384 | -- | -- | 117 | +12.17 |

| Name | True | | | | -1- | -2- | -3- | Total | HDCP Total | High Game | HDCP Game | High Sers | HDCP Sers | To Raise Avg +1 | To Drop Avg -1 | 200's | 600's | Most Improved | |
|--|---------|------|-------|-----|------|------|-----|-------|------------|-----------|-----------|-----------|-----------|-----------------|----------------|-------|-------|---------------|--------|
| | Average | HDCP | Pins | Gms | | | | | | | | | | | | | | Ave | +/- |
| 4 - MILFS Lane 4 HDCP=188 Ave=750 | | | | | | | | | | | | | | | | | | | |
| NORMA MOELLER | 141.76 | 45 | 13184 | 93 | 134 | 117 | 127 | 378 | 513 | 224 | 271 | 555 | 696 | 448 | 351 | 2 | -- | 140 | +1.76 |
| JILL CREVISTON | 133.74 | 52 | 12304 | 92 | 138 | 107 | 151 | 396 | 552 | 170 | 223 | 466 | 625 | 426 | 330 | -- | -- | 118 | +15.74 |
| CHAR MARLOW | 125.58 | 59 | 10172 | 81 | 137 | 147 | 112 | 396 | 573 | 174 | 238 | 423 | 604 | 412 | 327 | -- | -- | 121 | +4.58 |
| SARA CIESIELSKI | 191.21 | 3 | 17400 | 91 | 206 | 159 | 171 | 536 | 545 | 258 | 263 | 644 | 667 | 648 | 553 | 39 | 11 | 187 | +4.21 |
| SARAH WEBER | 160.75 | 29 | 15271 | 95 | 153 | 157 | 149 | 459 | 543 | 235 | 263 | 614 | 698 | 507 | 408 | 8 | 1 | 172 | -11.25 |
| JACKIE KINACH | 0 | 0 | 0 | 0 | | | | 0 | 0 | 0 | 0 | 0 | | | -- | -- | | | |
| 5 - BIKER BABES Lane 5 HDCP=277 Ave=647 | | | | | | | | | | | | | | | | | | | |
| RENEE DENORMANDIE | 145.76 | 42 | 12244 | 84 | 181 | 176 | 136 | 493 | 619 | 255 | 300 | 615 | 750 | 458 | 370 | 2 | 1 | 139 | +6.76 |
| NICOLE WILLIAMS | 129.59 | 56 | 12441 | 96 | 176 | 128 | 120 | 424 | 592 | 184 | 242 | 488 | 662 | 429 | 329 | -- | -- | 131 | -1.41 |
| JULIE DENORMANDIE | 144.65 | 43 | 11283 | 78 | | | | 0 | 0 | 221 | 263 | 521 | 674 | 462 | 380 | 3 | -- | 140 | +4.65 |
| SUE KRZUS | 123.27 | 61 | 7766 | 63 | 99 | 106 | 94 | 299 | 479 | 178 | 239 | 424 | 610 | 418 | 351 | -- | -- | 133 | -9.73 |
| RHEA DITOLA | 106.54 | 75 | 7351 | 69 | 81 | 92 | 147 | 320 | 545 | 154 | 222 | 382 | 616 | 353 | 280 | -- | -- | 103 | +3.54 |
| SARAH KRZUS | 120.26 | 63 | 8298 | 69 | 141 | 116 | 107 | 364 | 553 | 192 | 256 | 451 | 643 | 414 | 341 | -- | -- | 105 | +15.26 |
| 6 - OFF THE RACK Lane 6 HDCP=281 Ave=641 | | | | | | | | | | | | | | | | | | | |
| SUE PAOLONE | 114.55 | 68 | 8820 | 77 | 108 | 109 | 95 | 312 | 516 | 159 | 227 | 400 | 612 | 380 | 299 | -- | -- | 114 | +0.55 |
| JANET KORTHAUER | 127.96 | 57 | 11900 | 93 | 124 | 161 | 122 | 407 | 578 | 190 | 248 | 447 | 623 | 388 | 291 | -- | -- | 119 | +8.96 |
| CHARLOTTE QUINONE | 149.77 | 39 | 14827 | 99 | 152 | 181 | 160 | 493 | 610 | 195 | 238 | 541 | 685 | 473 | 370 | -- | -- | 149 | +0.77 |
| REBECCA SCHERER | 111.67 | 71 | 335 | 3 | | | | 0 | 0 | 127 | 198 | 335 | 548 | 337 | 330 | -- | -- | | |
| CYNDY WILSON | 140.59 | 46 | 10544 | 75 | | | | 0 | 0 | 192 | 241 | 479 | 639 | 454 | 375 | -- | -- | 144 | -3.41 |
| DENISE RICHARDS | 162.53 | 28 | 16090 | 99 | 167 | 159 | 172 | 498 | 582 | 235 | 266 | 587 | 688 | 536 | 433 | 5 | -- | 160 | +2.53 |
| Rebecca Scherer | 126.34 | 58 | 3664 | 29 | 129 | 140 | 141 | 410 | 587 | 196 | 249 | 477 | 636 | 400 | 367 | -- | -- | | |
| 7 - SHANNONS LANDING Lane 7 HDCP=180 Ave=761 | | | | | | | | | | | | | | | | | | | |
| LINDA QUAGLIANI | 161.05 | 28 | 14011 | 87 | 141 | 165 | 138 | 444 | 528 | 212 | 264 | 563 | 651 | 569 | 478 | 7 | -- | 166 | -4.95 |
| RUTH MARES | 158.69 | 31 | 15710 | 99 | 186 | 169 | 167 | 522 | 615 | 215 | 248 | 583 | 682 | 508 | 405 | 5 | -- | 157 | +1.69 |
| SHIRLEY CYZON | 135.63 | 51 | 11257 | 83 | 117 | 137 | 126 | 380 | 533 | 179 | 230 | 459 | 624 | 439 | 352 | -- | -- | 142 | -6.37 |
| KAREN ZAWADA | 129.62 | 56 | 11277 | 87 | 119 | 132 | 101 | 352 | 517 | 191 | 253 | 453 | 624 | 423 | 332 | -- | -- | 134 | -4.38 |
| LINDA BURCH | 178.74 | 14 | 17159 | 96 | 223 | 166 | 194 | 583 | 625 | 255 | 264 | 656 | 707 | 562 | 462 | 23 | 3 | 180 | -1.26 |
| SUE KAPES | 114.67 | 68 | 1032 | 9 | | | | 0 | 0 | 154 | 219 | 354 | 549 | 348 | 335 | -- | -- | | |
| 8 - ANTHONYS ANGELS Lane 8 HDCP=169 Ave=773 | | | | | | | | | | | | | | | | | | | |
| SUE DUBECK | 157.40 | 32 | 13694 | 87 | 189 | 201 | 146 | 536 | 635 | 248 | 286 | 583 | 697 | 526 | 435 | 6 | -- | 152 | +5.40 |
| DIANNE DeCHANTAL | 130.57 | 55 | 10446 | 80 | 148 | 147 | 144 | 439 | 607 | 181 | 238 | 461 | 630 | 427 | 343 | -- | -- | 133 | -2.43 |
| MELISSA RATHER | 160.25 | 29 | 9615 | 60a | 150a | 150a | 150 | 450 | 537 | 219 | 251 | 554 | 656 | 528 | 464 | 3 | -- | 157 | +3.25 |
| MELISA FALASCHETTI | 141.17 | 45 | 13552 | 96 | 139 | 145 | 149 | 433 | 568 | 210 | 257 | 492 | 634 | 506 | 406 | 2 | -- | 139 | +2.17 |
| LINDA SCHERER | 185.91 | 8 | 18405 | 99 | 177 | 147 | 157 | 481 | 502 | 246 | 254 | 649 | 673 | 567 | 464 | 27 | 8 | 186 | -0.09 |
| Kathy Belzeski | 145.00 | 42 | 870 | 6 | | | | 0 | 0 | 188 | 235 | 451 | 592 | 444 | 434 | -- | -- | | |
| Laura Standley | 121.78 | 62 | 1096 | 9 | | | | 0 | 0 | 165 | 235 | 416 | 626 | 368 | 355 | -- | -- | | |
| 9 - CHERRY PICKERS Lane 9 HDCP=176 Ave=767 | | | | | | | | | | | | | | | | | | | |
| SHELLI DOBOSZ | 171.41 | 20 | 16455 | 96 | 126 | 163 | 180 | 469 | 529 | 230 | 252 | 586 | 648 | 573 | 473 | 11 | -- | 162 | +9.41 |
| DIANA ANZELMO | 155.58 | 34 | 12135 | 78 | | | | 0 | 0 | 202 | 225 | 558 | 660 | 501 | 419 | 1 | -- | 150 | +5.58 |
| MARIANNE MUMMEY | 129.80 | 56 | 8567 | 66 | 172 | 154 | 111 | 437 | 605 | 196 | 259 | 477 | 666 | 403 | 333 | -- | -- | 128 | +1.80 |
| KELLY OSTER | 190.06 | 4 | 18816 | 99 | 145 | 170 | 185 | 500 | 512 | 259 | 259 | 635 | 647 | 666 | 563 | 37 | 9 | 181 | +9.06 |
| MARILYN KOSIOR | 122.17 | 62 | 4398 | 36 | 117 | 111 | 122 | 350 | 536 | 170 | 232 | 412 | 608 | 399 | 359 | -- | -- | 120 | +2.17 |
| BEA ROEPER | 178.06 | 14 | 9615 | 54 | 140 | 183 | 147 | 470 | 509 | 223 | 243 | 590 | 656 | 588 | 530 | 10 | -- | 172 | +6.06 |
| CHRIS TOTH | 149.81 | 39 | 4045 | 27 | | | | 0 | 0 | 218 | 259 | 553 | 688 | 455 | 424 | 2 | -- | 162 | -12.19 |
| 10 - BASICALLY NUTS Lane 10 HDCP=216 Ave=718 | | | | | | | | | | | | | | | | | | | |
| JEAN GURTATOWSKI | 149.91 | 39 | 13942 | 93 | 132 | 168 | 183 | 483 | 600 | 244 | 280 | 523 | 631 | 458 | 361 | 3 | -- | 150 | -0.09 |
| LINDA FISCH | 142.64 | 45 | 13551 | 95 | 107 | 225 | 113 | 445 | 580 | 225 | 270 | 512 | 650 | 463 | 364 | 1 | -- | 146 | -3.36 |
| WILEEN LIVESAY | 126.84 | 58 | 11416 | 90 | 167 | 158 | 124 | 449 | 623 | 182 | 239 | 449 | 623 | 395 | 301 | -- | -- | 126 | +0.84 |
| PATTY GUFFEY | 148.34 | 39 | 14686 | 99 | 156 | 151 | 121 | 428 | 545 | 209 | 250 | 533 | 656 | 512 | 409 | 1 | -- | 162 | -13.66 |
| KAREN KEKELIK | 153.36 | 35 | 13189 | 86 | 153 | 125 | 165 | 443 | 548 | 213 | 252 | 556 | 676 | 517 | 427 | 1 | -- | 152 | +1.36 |
| ROBYNN BADTEN | 95.00 | 85 | 855 | 9 | | | | 0 | 0 | 117 | 204 | 302 | 563 | 297 | 284 | -- | -- | | |
| 11 - QUINCO STEEL. INC Lane 11 HDCP=132 Ave=817 | | | | | | | | | | | | | | | | | | | |
| MINDY ADAMS | 184.60 | 9 | 16614 | 90 | 190 | 149 | 193 | 532 | 559 | 257 | 266 | 663 | 702 | 591 | 497 | 21 | 3 | 190 | -5.40 |
| RACHEL ROQUE | 121.75 | 62 | 4870 | 40a | 111a | 111a | 111 | 333 | 519 | 174 | 238 | 420 | 615 | 376 | 332 | -- | -- | | |
| LINDA QUINTANILLA | 144.05 | 43 | 8643 | 60 | 146 | 129 | 144 | 419 | 548 | 204 | 245 | 497 | 620 | 492 | 428 | 1 | -- | 150 | -5.95 |
| KELLY KRUEGER | 182.05 | 11 | 14382 | 79a | 172a | 172a | 172 | 516 | 549 | 257 | 269 | 666 | 702 | 624 | 541 | 25 | 3 | 175 | +7.05 |
| DENISE HEFLIN | 186.81 | 7 | 17934 | 96 | 193 | 214 | 180 | 587 | 608 | 277 | 277 | 673 | 703 | 579 | 479 | 28 | 8 | 195 | -8.19 |
| 12 - SCHEPEL B.B.'S Lane 12 HDCP=186 Ave=753 | | | | | | | | | | | | | | | | | | | |
| KRISTEN BRENNAN | 116.94 | 67 | 10525 | 90 | 91 | 123 | 120 | 334 | 532 | 165 | 232 | 406 | 610 | 356 | 262 | -- | -- | 113 | +3.94 |
| SUSAN HEILIGSTEDT | 133.75 | 52 | 10031 | 75a | 123a | 123a | 123 | 369 | 525 | 196 | 247 | 531 | 696 | 421 | 342 | -- | -- | 134 | -0.25 |
| MICHELLE SCHEUER | 153.65 | 35 | 14750 | 96 | 161 | 177 | 131 | 469 | 574 | 213 | 247 | 541 | 637 | 496 | 396 | 5 | -- | 155 | -1.35 |
| LINDA BONDI | 171.95 | 20 | 10833 | 63 | 193 | 135 | 189 | 517 | 577 | 235 | 253 | 611 | 704 | 519 | 452 | 8 | 1 | 171 | +0.95 |
| SUE SCHMIDT | 180.62 | 12 | 16798 | 93 | 190 | 187 | 173 | 550 | 586 | 241 | 254 | 613 | 661 | 578 | 481 | 18 | 2 | 176 | +4.62 |
| Dawn Witczak | 126.58 | 58 | 1519 | 12 | | | | 0 | 0 | 157 | 218 | 404 | 591 | 386 | 370 | -- | -- | | |

| Name | True | | | | | | | HDCP Total | High Game | HDCP Game | High Sers | HDCP Sers | To Raise Avg +1 | To Drop Avg -1 | 200's | 600's | Most Improved | | |
|---|---------|------|-------|-----|------|------|-----|------------|-----------|-----------|-----------|-----------|-----------------|----------------|-------|-------|---------------|-------|--------|
| | Average | HDCP | Pins | Gms | -1- | -2- | -3- | | | | | | | | | | Total | Ave | +/- |
| 13 - FLAT ROCK TAP Lane 13 HDCP=227 Ave=705 | | | | | | | | | | | | | | | | | | | |
| BRENDA NOOJIN | 128.60 | 56 | 12346 | 96 | 147 | 116 | 118 | 381 | 549 | 168 | 225 | 443 | 644 | 425 | 325 | -- | -- | 134 | -5.40 |
| GWENN ILIC | 135.19 | 51 | 12978 | 96 | 130 | 187 | 119 | 436 | 589 | 187 | 238 | 478 | 652 | 486 | 386 | -- | -- | 132 | +3.19 |
| Sharon Atkinson | 135.73 | 51 | 10994 | 81 | 147 | 153 | 147 | 447 | 600 | 208 | 265 | 490 | 646 | 430 | 345 | 1 | -- | 131 | +4.73 |
| NANCY ROGERS | 140.17 | 46 | 13877 | 99 | 138 | 136 | 137 | 411 | 549 | 206 | 251 | 502 | 649 | 505 | 402 | 1 | -- | 139 | +1.17 |
| SUE NOOJIN | 167.81 | 23 | 16613 | 99 | 145 | 147 | 180 | 472 | 538 | 259 | 275 | 580 | 629 | 523 | 420 | 5 | -- | 167 | +0.81 |
| TRACY NOOJIN | 150.67 | 38 | 452 | 3 | | | | 0 | 0 | 155 | 193 | 452 | 566 | 454 | 447 | -- | -- | | |
| 14 - FAB 5 Lane 14 HDCP=262 Ave=663 | | | | | | | | | | | | | | | | | | | |
| LISA CARROLL | 128.12 | 56 | 12043 | 94 | 128 | 130 | 119 | 377 | 545 | 176 | 234 | 469 | 643 | 470 | 372 | -- | -- | 127 | +1.12 |
| MICHELE BARTELS | 126.47 | 58 | 11762 | 93 | 116 | 163 | 141 | 420 | 594 | 187 | 249 | 424 | 607 | 430 | 333 | -- | -- | 123 | +3.47 |
| TERRI HIGHLAND | 114.99 | 68 | 9659 | 84a | 104a | 104a | 104 | 312 | 516 | 205 | 273 | 463 | 667 | 346 | 258 | 1 | -- | 111 | +3.99 |
| LAURA L. CARROLL | 130.68 | 55 | 12153 | 93 | 101 | 146 | 98 | 345 | 507 | 181 | 236 | 502 | 667 | 423 | 326 | -- | -- | 129 | +1.68 |
| JENNIFFER MIOTK | 165.88 | 25 | 15427 | 93 | 178 | 167 | 202 | 547 | 622 | 232 | 244 | 582 | 640 | 509 | 412 | 10 | -- | 168 | -2.12 |
| Stephanie Fulan | 121.78 | 62 | 1096 | 9 | | | | 0 | 0 | 148 | 211 | 406 | 595 | 368 | 355 | -- | -- | | |
| 15 - SUNSHINE GIRLS Lane 15 HDCP=300 Ave=621 | | | | | | | | | | | | | | | | | | | |
| NANCY GEORGE | 122.36 | 62 | 10278 | 84 | 142 | 134 | 103 | 379 | 565 | 192 | 250 | 440 | 614 | 423 | 335 | -- | -- | 117 | +5.36 |
| MICHELLE PRUITT | 142.40 | 45 | 11962 | 84 | 172 | 152 | 134 | 458 | 593 | 203 | 247 | 516 | 672 | 479 | 391 | 1 | -- | 142 | +0.40 |
| MARISA QUINONES | 109.71 | 73 | 10861 | 99 | 101 | 100 | 108 | 309 | 528 | 160 | 238 | 430 | 652 | 359 | 256 | -- | -- | 103 | +6.71 |
| JESSICA RICCIO | 113.09 | 69 | 11196 | 99 | 117 | 140 | 109 | 366 | 576 | 188 | 262 | 470 | 692 | 432 | 329 | -- | -- | 106 | +7.09 |
| Gail Kurth | 135.86 | 51 | 11820 | 87 | 116 | 146 | 118 | 380 | 530 | 181 | 232 | 479 | 632 | 420 | 329 | -- | -- | 134 | +1.86 |
| 16 - WHATEVER Lane 16 HDCP=118 Ave=834 | | | | | | | | | | | | | | | | | | | |
| KATHY PURCELL | 176.60 | 16 | 16424 | 93 | 160 | 199 | 172 | 531 | 579 | 225 | 240 | 623 | 649 | 568 | 471 | 14 | 1 | 173 | +3.60 |
| AMANDA GAY | 126.38 | 58 | 10995 | 87 | 144 | 137 | 124 | 405 | 579 | 201 | 261 | 486 | 666 | 435 | 344 | 1 | -- | 114 | +12.38 |
| STACY BERGLUND | 183.01 | 10 | 12628 | 69 | 227 | 212 | 162 | 601 | 634 | 244 | 256 | 649 | 697 | 620 | 547 | 24 | 5 | 176 | +7.01 |
| KRISTY WILOCKI | 169.68 | 22 | 16289 | 96 | 176 | 194 | 163 | 533 | 599 | 241 | 263 | 613 | 679 | 541 | 441 | 6 | 1 | 169 | +0.68 |
| DAWN WINTERS | 180.81 | 12 | 14646 | 81a | 170a | 170a | 170 | 510 | 546 | 237 | 250 | 607 | 643 | 558 | 473 | 18 | 2 | 184 | -3.19 |
| KELLY RUMACHIK | | 0 | 0 | 0 | | | | 0 | 0 | 0 | 0 | 0 | 0 | 0 | 0 | -- | -- | | |
| 17 - STRIKE OUT Lane 17 HDCP=269 Ave=656 | | | | | | | | | | | | | | | | | | | |
| APRIL CEBUHAR | 143.18 | 44 | 14175 | 99 | 142 | 182 | 118 | 442 | 574 | 212 | 258 | 496 | 635 | 513 | 410 | 1 | -- | 141 | +2.18 |
| JOELLE CHURCHILL | 121.88 | 62 | 11457 | 94 | 100 | 108 | 126 | 334 | 520 | 190 | 252 | 462 | 651 | 377 | 279 | -- | -- | 122 | -0.12 |
| KANDACE KELLEY | 115.97 | 68 | 8582 | 74 | 143 | 135 | 94 | 372 | 576 | 154 | 223 | 391 | 604 | 350 | 272 | -- | -- | 104 | +11.97 |
| JANELL KELLEY | 132.00 | 53 | 9504 | 72 | 134 | 120 | 123 | 377 | 536 | 180 | 236 | 464 | 632 | 471 | 395 | -- | -- | 131 | +1.00 |
| SANDI WINTERS | 145.74 | 42 | 13845 | 95 | 140 | 167 | 161 | 468 | 594 | 197 | 239 | 534 | 684 | 463 | 364 | -- | -- | 142 | +3.74 |
| 18 - HOCUS FOCUS Lane 18 HDCP=262 Ave=665 | | | | | | | | | | | | | | | | | | | |
| CHERYL KRUPA | 135.31 | 51 | 11231 | 83a | 125a | 125a | 375 | 528 | 230 | 285 | 477 | 642 | 465 | 378 | 1 | -- | 133 | +2.31 | |
| TERESA TREYES | 130.25 | 55 | 12113 | 93 | 154 | 134 | 151 | 439 | 607 | 177 | 233 | 462 | 633 | 463 | 366 | -- | -- | 109 | +21.25 |
| SUE MALTASE | 135.96 | 51 | 12644 | 93 | 126 | 128 | 131 | 385 | 535 | 192 | 241 | 492 | 642 | 412 | 315 | -- | -- | 137 | -1.04 |
| HELENANNE TORRES | 145.87 | 42 | 13128 | 90 | 103 | 115 | 125 | 343 | 466 | 221 | 262 | 500 | 623 | 450 | 356 | 2 | -- | 145 | +0.87 |
| VACANT | | 63 | 0 | 0v | 120v | 120v | 120 | 360 | 549 | 0 | 0 | 0 | 0 | 0 | 0 | -- | -- | | |
| KAREN L. BOKSA | 136.42 | 50 | 1637 | 12 | | | | 0 | 0 | 162 | 207 | 435 | 570 | 418 | 402 | -- | -- | | |
| 19 - STARDUSTERS Lane 19 HDCP=138 Ave=811 | | | | | | | | | | | | | | | | | | | |
| NANCY DOFFIN | 156.82 | 33 | 15525 | 99 | 170 | 148 | 139 | 457 | 556 | 204 | 240 | 549 | 650 | 489 | 386 | 3 | -- | 163 | -6.18 |
| TERRI BORIC | 172.26 | 19 | 16537 | 96 | 155 | 148 | 200 | 503 | 560 | 224 | 246 | 593 | 657 | 590 | 490 | 13 | -- | 173 | -0.74 |
| JILL KEOUGH | 157.79 | 32 | 15621 | 99 | 196 | 174 | 173 | 543 | 639 | 221 | 254 | 590 | 689 | 495 | 392 | 4 | -- | 169 | -11.21 |
| MARY CAHILL | 163.77 | 27 | 16213 | 99 | 158 | 192 | 164 | 514 | 595 | 225 | 253 | 549 | 633 | 515 | 412 | 7 | -- | 164 | -0.23 |
| CINDY FORT | 163.94 | 27 | 14263 | 87a | 153a | 153a | 153 | 459 | 540 | 210 | 237 | 549 | 633 | 497 | 406 | 2 | -- | 169 | -5.06 |
| 20 - NICKS CIGARETTES Lane 20 HDCP=151 Ave=795 | | | | | | | | | | | | | | | | | | | |
| CHINA DOFFIN | 145.48 | 42 | 14403 | 99 | 139 | 135 | 116 | 390 | 516 | 202 | 252 | 523 | 655 | 489 | 386 | 1 | -- | 143 | +2.48 |
| NANCY FOY | 156.08 | 33 | 14515 | 93 | 185 | 131 | 208 | 524 | 626 | 208 | 250 | 524 | 639 | 557 | 460 | 5 | -- | 153 | +3.08 |
| SHARON LUEBKER | 153.15 | 35 | 14702 | 96 | 134 | 143 | 164 | 441 | 546 | 203 | 239 | 514 | 634 | 544 | 444 | 1 | -- | 164 | -10.85 |
| LINDA ZABOROWSKI | 171.84 | 20 | 15294 | 89 | 201 | 137 | 190 | 528 | 588 | 237 | 262 | 669 | 744 | 530 | 437 | 16 | 3 | 165 | +6.84 |
| KATHY FOSNAUGH | 170.42 | 21 | 16360 | 96 | 151 | 144 | 169 | 464 | 527 | 235 | 256 | 583 | 622 | 569 | 469 | 8 | -- | 174 | -3.58 |
| ANGELA SMITH | | 0 | 0 | 0 | | | | 0 | 0 | 0 | 0 | 0 | 0 | 0 | 0 | -- | -- | 171 | |
| JACKIE FOSNAUGH | | 0 | 0 | 0 | | | | 0 | 0 | 0 | 0 | 0 | 0 | 0 | 0 | -- | -- | | |

League Average Week-by-Week

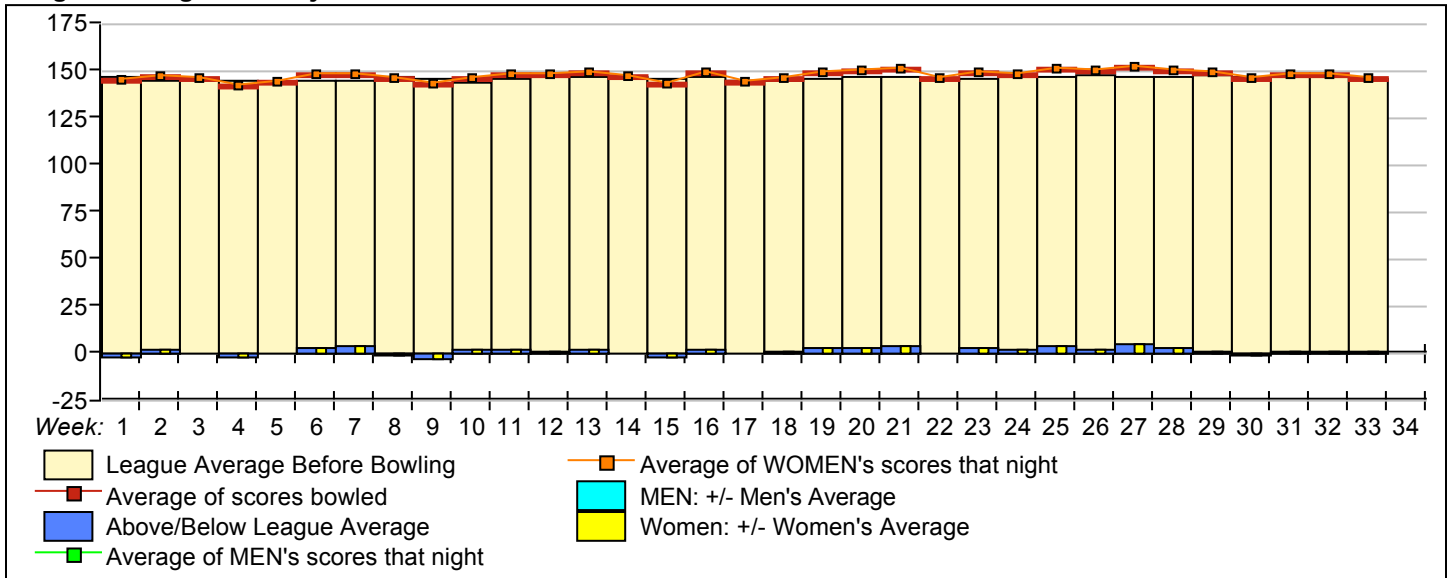

STARDUST BOWL III

****Last Week's High Scores for Immediate Release ****

| <u>Scratch Game</u> | <u>Scratch Game</u> | <u>Scratch Series</u> | <u>Scratch Series</u> |
|----------------------|---------------------|-----------------------|-----------------------|
| 227 STACY BERGLUND | 200 TERRI BORIC | 601 STACY BERGLUND | 531 KATHY PURCELL |
| 225 LINDA FISCH | 199 KATHY PURCELL | 587 DENISE HEFLIN | 528 LINDA ZABOROWSKI |
| 223 LINDA BURCH | 196 JILL KEOUGH | 583 LINDA BURCH | 524 NANCY FOY |
| 214 DENISE HEFLIN | 194 LINDA BURCH | 550 SUE SCHMIDT | 522 RUTH MARES |
| 212 STACY BERGLUND | 194 KRISTY WILOCKI | 547 JENNIFFER MIOTK | 517 LINDA BONDI |
| 208 NANCY FOY | 193 MINDY ADAMS | 543 JILL KEOUGH | 514 MARY CAHILL |
| 206 SARA CIESIELSKI | 193 DENISE HEFLIN | 536 SARA CIESIELSKI | 503 TERRI BORIC |
| 202 JENNIFFER MIOTK | 193 LINDA BONDI | 536 SUE DUBECK | 500 KELLY OSTER |
| 201 SUE DUBECK | 192 MARY CAHILL | 533 KRISTY WILOCKI | 498 NIKKI BIERMAN |
| 201 LINDA ZABOROWSKI | 190 MINDY ADAMS | 532 MINDY ADAMS | 498 DENISE RICHARDS |

STARDUST BOWL III

This Week's Statistics: Lefties vs Righties*Unless designated left handed, bowlers are considered right handed.*

| | <u>Over All</u> | <u>Right</u> | <u>Left</u> |
|--|-----------------|--------------|-------------|
| How many people bowled | 88 | 88 | 0 |
| Number of games bowled | 264 | 264 | 0 |
| Actual average of week's scores | 146.38 | 146.38 | 0.00 |
| How many games above average | 126 | 126 | 0 |
| How many games below average | 133 | 133 | 0 |
| Pins above/below average per game | 1.25 | 1.25 | 0.00 |
| How many people raised average by this amount | 47 | 47 | -- |
| How many people went down by this amount | 0.40 | 0.40 | 0.00 |
| | 41 | 41 | -- |
| | -0.39 | -0.39 | 0.00 |
| League average before bowling | 145.58 | 145.58 | 0.00 |
| League average after bowling | 145.61 | 145.61 | 0.00 |
| Change in league average | 0.03 | 0.03 | 0.00 |
| 800s | -- | -- | -- |
| 775s | -- | -- | -- |
| 750s | -- | -- | -- |
| 725s | -- | -- | -- |
| 700s | -- | -- | -- |
| 675s | -- | -- | -- |
| 650s | -- | -- | -- |
| 625s | -- | -- | -- |
| 600s | 1 | 1 | -- |
| 575s | 2 | 2 | -- |
| 550s | 1 | 1 | -- |
| 525s | 8 | 8 | -- |
| 500s | 6 | 6 | -- |
| 475s | 6 | 6 | -- |
| 450s | 12 | 12 | -- |
| 425s | 14 | 14 | -- |
| 400s | 11 | 11 | -- |
| below 400 | 27 | 27 | -- |
| 300s | -- | -- | -- |
| 275s | -- | -- | -- |
| 250s | -- | -- | -- |
| 225s | 2 | 2 | -- |
| 200s | 9 | 9 | -- |
| 175s | 33 | 33 | -- |
| 150s | 63 | 63 | -- |
| 125s | 94 | 94 | -- |
| 100s | 54 | 54 | -- |
| below 100 | 9 | 9 | -- |

Team Average vs Ave of Scores

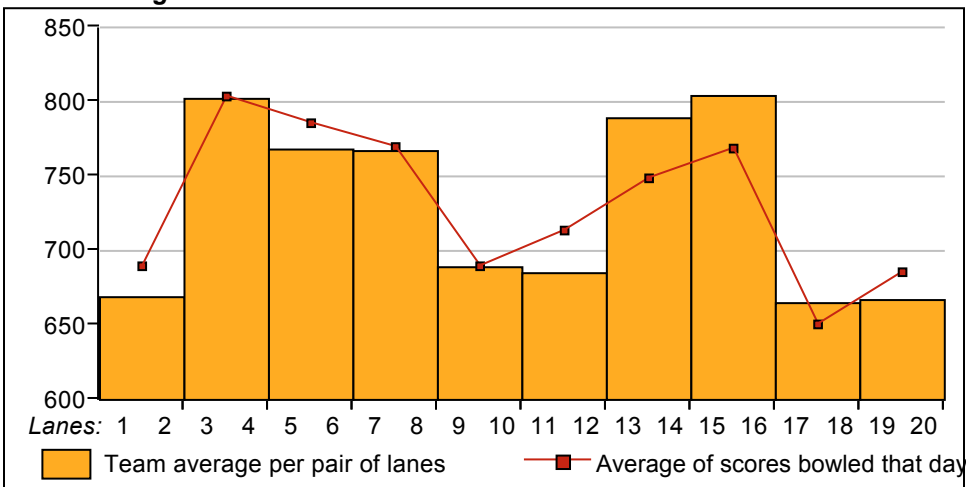

Average of Scores for Each Game

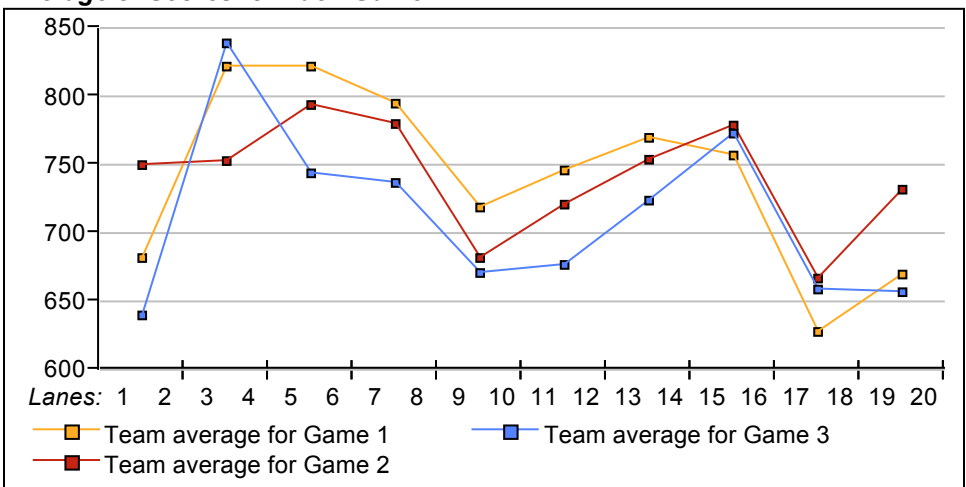

Amount Over/Under Team Average

