

**8 Is Enough**  
8 Games of 8 Pin No Tap  
April 17 - May 16  
1st Place \$888

# Tuesday Ladies

Tuesday 6:30 am

03/30/2010 Week 30 of 31

## Stardust Bowl

President: Mary Ritter is on Lane 13  
Secretary/Treasurer: Elaine Butynski is on Lane 13



Send us a Friend Request on [www.Facebook.com/StardustBowl3](http://www.Facebook.com/StardustBowl3)

League Standing Sheets are on [www.BowlStardust.com](http://www.BowlStardust.com) Sign up for Email Alerts  
~Join our Email List! Get League updates, Open Bowl Specials & Coupons!  
~Summer Leagues Forming! White Sox vs Cubs League and Many More!!



===== U P C O M I N G T O U R N A M E N T S =====  
~King of the Hill Friday's @ 10:40pm March 26 - May 7  
~8 is Enough Tournament ~8 Games of 8 Pin No Tap~ April 17th thru May 16th  
~40 Frame Game Tournament: ALL Summer May 15 - August 15 Any Day, Any Time  
~Are you on [www.BowlStardust.com](http://www.BowlStardust.com)? Bowler of the Year Tournament May 14 & 21



### House Jackpots - Enter by the 3rd Frame



~Strike Lotto \$2.00 Entry @ the Front Desk 180 & Under 181 & Over Divisions

### Team Standings

Place	Lane	#	Team Name	Points Won	Points Lost	%Won	Scratch Pins	Pins + HDCP	High Game	HDCP Game	High Sers	HDCP Sers	Year-To-Date WON	Y-T-D LOST	Y-T-D %WON
1	13	5	MUNSTER DONUT	133	77	63.3	50649	66894	658	838	1793	2349	133	77	63.3
2	14	3	FOR JEN AND KRIS	120	90	57.1	52471	66625	725	891	1958	2411	120	90	57.1
3	15	1	#1	118	92	56.2	44189	65894	581	826	1602	2346	118	92	56.2
4	16	6	Sexy Sixers	115	95	54.8	52916	66530	678	830	1868	2337	115	95	54.8
5	17	4	Team #4	110	100	52.4	51987	66174	693	857	1952	2444	110	100	52.4
6	18	2	BYE	34	176		0	0	0	0	0	0	34	176	16.2

### Review of Last Week's Bowling.....

Lanes	Team Name	HDCP -1-	HDCP -2-	HDCP -3-	HDCP Total	Last Wk WON	Team Name	HDCP -1-	HDCP -2-	HDCP -3-	HDCP Total	Last Wk WON
13-14	MUNSTER DONUT	804	706	730	2240	3	FOR JEN AND KRIS	714	737	763	2214	4
15-16	Sexy Sixers	706	732	678	2116	1	#1	785	732	783	2300	6
17-18	Team #4	857	823	764	2444	7	BYE	0	0	0	0	0

### Lane Assignments

31 04/06      13-14 15-16 17-18  
5-3 1-6 4-2 Position Round

### Individual High Averages

167.01	Karen Summers	158.05	Dolly Cada	155.38	Deena Furman	153.99	Jerie Chromchik	152.29	Mary Sieracki
151.15	Sue Stubblefield	150.61	Patti Courson	150.40	Virginia Witham	148.35	Mary Ritter	146.11	JoEllen Aleksandr

### Season High Scores

Team Scratch Game	Team Scratch Series	Team Handicap Game	Team Handicap Series
725 FOR JEN AND KRIS	1958 FOR JEN AND KRIS	891 FOR JEN AND KRIS	2444 Team #4
693 Team #4	1952 Team #4	857 Team #4	2411 FOR JEN AND K
678 Sexy Sixers	1868 Sexy Sixers	838 MUNSTER DONUT	2349 MUNSTER DON
Scratch Game	Scratch Series	Handicap Game	Handicap Series
245 Karen Summers	596 Karen Summers	281 Kathy Ossanna	679 Kathy Ossanna
235 Mary Sieracki	562 Patti Courson	276 Mary Sieracki	679 Patti Courson
223 Virginia Witham	557 Dolly Cada	265 Mary Ritter	660 Mary Ritter
221 Kathy Ossanna	555 Virginia Witham	263 Karen Summers	658 Karen Summers
221 Mary Ritter	549 Deena Furman	249 Janis Frailey	656 Dolly Cada
		249 Kathi Hernandez	

### Most Improved Average

130 to 140.29 =+10.29Kathi Hernandez 136 to 146.11 =+10.11JoEllen Aleksandr 132 to 141.49 = +9.49 Christi Kordeck

### Last Week's Top Scores

Team Scratch Game	Team Scratch Series	Team Handicap Game	Team Handicap Series
693 Team #4	1952 Team #4	857 Team #4	2444 Team #4
630 MUNSTER DONUT	1718 MUNSTER DONUT	804 MUNSTER DONUT	2300 #1
597 FOR JEN AND KRIS	1716 FOR JEN AND KRIS	785 #1	2240 MUNSTER DON

**Last Week's Top Scores - Continued**

Scratch Game		Scratch Series		Handicap Game		Handicap Series	
223	Karen Summers	592	Karen Summers	245	Karen Summers	658	Karen Summers
197	Deena Furman	549	Deena Furman	238	Marlene Veldkamp	645	Deena Furman
192	Marlene Veldkamp	505	Sue Stubblefield	230	Kathy Ossanna	634	Kathi Hernandez
190	Sue Stubblefield	499	Kathi Hernandez	229	Deena Furman	620	Kathy Ossanna
184	Virginia Witham	472	Dolly Cada	226	Sue Stubblefield	613	Sue Stubblefield
184	Dolly Cada	472	Marlene Veldkamp				

**Weekly Game Over Average**

**Game - Ave = Difference**

223 - 165 = 58	Karen Summers
192 - 138 = 54	Marlene Veldkamp
170 - 123 = 47	Kathy Ossanna

**Weekly Series over Average**

**Series - Ave = Difference**

592 - 495 = 97	Karen Summers
549 - 462 = 87	Deena Furman
499 - 417 = 82	Kathi Hernandez

**Team Rosters**

Name	True Average	HDCP	Pins	Gms	-1-	-2-	-3-	Total	HDCP Total	High Game	HDCP High Game	High Sers	HDCP Sers	To Raise Avg +1	To Drop Avg -1	250's	700's	Most Improved Ave +/-
<b>1 - #1</b> Lane 15 HDCP=238 Ave=493																		
Janis Frailey	118.76	64	7838	66	118	107	136	361	553	179	249	417	627	373	303	--	--	116 +2.76
Michelle Walczak	111.65	71	9379	84	117	123	126	366	579	169	234	416	632	365	277	--	--	109 +2.65
Lynsey Martin	97.48	83	8188	84	a87	a87	a87	261	510	141	226	370	625	338	250	--	--	91 +6.48
Karen Summers	167.01	20	15031	90	223	175	194	592	658	245	263	596	658	593	499	--	--	174 -6.99
<b>2 - BYE</b> Lane 18 HDCP=0 Ave=0																		
<b>3 - FOR JEN AND KRIS</b> Lane 14 HDCP=152 Ave=590																		
Patti Courson	150.61	36	13103	87	134	155	132	421	529	203	242	562	679	487	396	--	--	154 -3.39
Rose Ceperich	148.71	37	7138	48				0	0	201	237	514	622	461	409	--	--	157 -8.29
Mary Sieracki	152.29	34	12792	84	121	138	141	400	502	235	276	532	634	519	431	--	--	153 -0.71
Kathi Hernandez	140.29	45	12626	90	170	170	159	499	634	204	249	499	634	487	393	--	--	130 +10.29
Cathy Soczyk	133.04	51	6386	48	123	108	165	396	549	191	243	459	617	448	396	--	--	133 +0.04
<b>4 - Team #4</b> Lane 17 HDCP=161 Ave=580																		
Sue Stubblefield	151.15	35	13150	87	164	151	190	505	613	197	229	514	613	530	439	--	--	152 -0.85
Kathy Ossanna	124.31	59	8950	72	155	170	115	440	620	221	281	490	679	425	349	--	--	124 +0.31
Virginia Witham	150.40	36	12634	84	184	141	133	458	566	223	227	555	631	503	415	--	--	151 -0.60
Deena Furman	155.38	31	13518	87	190	197	162	549	645	213	247	549	651	522	431	--	--	154 +1.38
Dawn Hecimovich	145.00	40	435	3				0	0	153	193	435	555	441	434	--	--	
<b>5 - MUNSTER DONUT</b> Lane 13 HDCP=175 Ave=563																		
Patti Sopata	131.74	53	10276	78	134	131	111	376	532	173	226	458	620	416	334	--	--	137 -5.26
JoEllen Aleksandrovich	146.11	39	11104	76	125	135	179	439	556	201	246	510	627	509	429	--	--	136 +10.11
Marlene Veldkamp	138.76	46	12072	87	192	126	154	472	610	193	243	472	613	438	347	--	--	140 -1.24
Mary Ritter	148.35	37	12016	81	179	140	112	431	542	221	265	528	660	500	415	--	--	144 +4.35
Elaine Butynski	143.73	42	2156	15				0	0	224	269	495	630	436	417	--	--	149 -5.27
<b>6 - Sexy Sixers</b> Lane 16 HDCP=152 Ave=589																		
Christi Kordeck	141.49	44	11461	81	136	129	115	380	509	196	240	474	607	467	382	--	--	132 +9.49
Carolyn Grabowski	137.20	47	11113	81	124	132	124	380	521	195	242	484	625	479	394	--	--	133 +4.20
Dolly Cada	158.05	28	13750	87	154	184	134	472	556	201	233	557	656	560	469	--	--	161 -2.95
Jerie Chromchik	153.99	33	13397	87	142	137	155	434	530	198	233	537	633	463	372	--	--	153 +0.99

League Average Week-by-Week

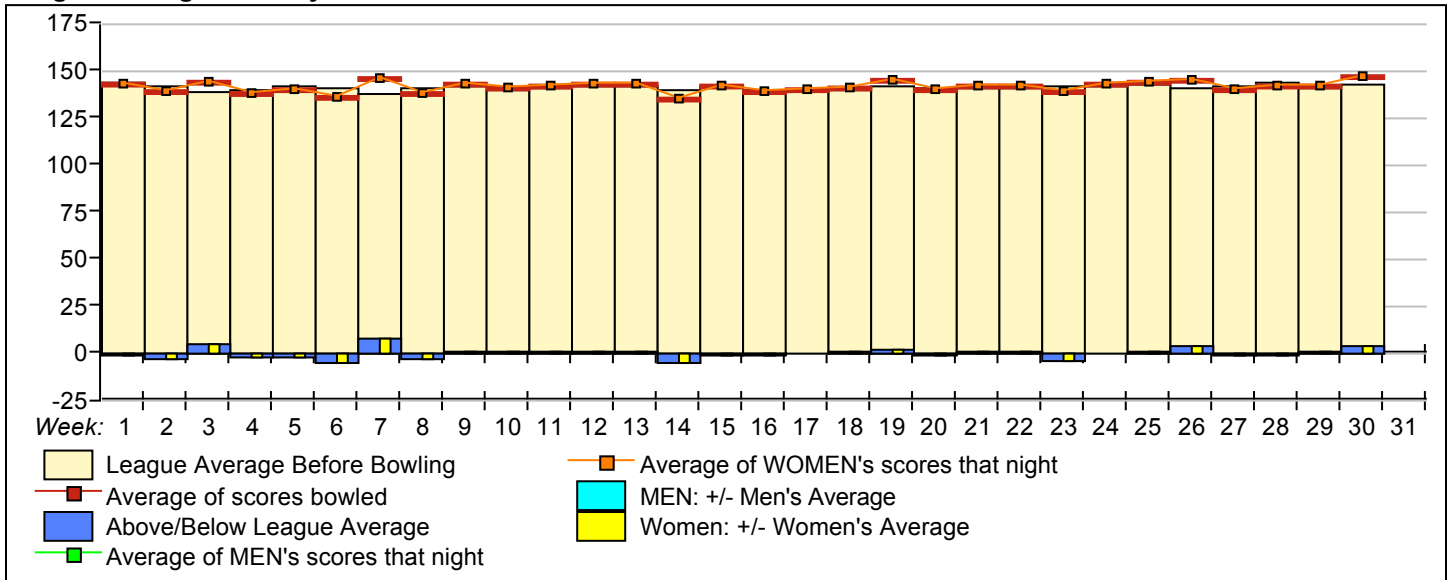

STARDUST BOWL III

**\*\* Last Week's High Scores for Immediate Release \*\***

<u>Scratch Game</u>	<u>Scratch Game</u>	<u>Scratch Series</u>	<u>Scratch Series</u>
223 Karen Summers	175 Karen Summers	592 Karen Summers	431 Mary Ritter
197 Deena Furman	170 Kathy Ossanna	549 Deena Furman	421 Patti Courson
194 Karen Summers	170 Kathi Hernandez	505 Sue Stubblefield	400 Mary Sieracki
192 Marlene Veldkamp	170 Kathi Hernandez	499 Kathi Hernandez	396 Cathy Soczyk
190 Sue Stubblefield	165 Cathy Soczyk	472 Dolly Cada	380 Christi Kordeck
190 Deena Furman	164 Sue Stubblefield	472 Marlene Veldkamp	380 Carolyn Grabowski
184 Virginia Witham	162 Deena Furman	458 Virginia Witham	376 Patti Sopata
184 Dolly Cada	159 Kathi Hernandez	440 Kathy Ossanna	366 Michelle Walczak
179 Mary Ritter	155 Kathy Ossanna	439 JoEllen Aleksandrovich	361 Janis Frailey
179 JoEllen Aleksandrovich	155 Jerie Chromchik	434 Jerie Chromchik	

# STARDUST BOWL III

***This Week's Statistics: Lefties vs Righties****Unless designated left handed, bowlers are considered right handed.*

	<u>Over All</u>	<u>Right</u>	<u>Left</u>
How many people bowled	19	18	1
Number of games bowled	57	54	3
Actual average of week's scores	146.86	145.67	168.33
How many games above average	28	25	3
How many games below average	28	28	0
Pins above/below average per game	4.75	4.00	18.33
How many people raised average	10	9	1
by this amount	0.57	0.57	0.61
How many people went down	9	9	--
by this amount	-0.32	-0.32	0.00
League average before bowling	142.51	142.07	150.54
League average after bowling	142.66	142.19	151.15
Change in league average	0.15	0.12	0.61
800s	--	--	--
775s	--	--	--
750s	--	--	--
725s	--	--	--
700s	--	--	--
675s	--	--	--
650s	--	--	--
625s	--	--	--
600s	--	--	--
575s	1	1	--
550s	--	--	--
525s	1	1	--
500s	1	--	1
475s	1	1	--
450s	3	3	--
425s	4	4	--
400s	2	2	--
below 400	6	6	--
300s	--	--	--
275s	--	--	--
250s	--	--	--
225s	--	--	--
200s	1	1	--
175s	10	9	1
150s	13	11	2
125s	20	20	--
100s	13	13	--
below 100	--	--	--

**Team Average vs Ave of Scores**

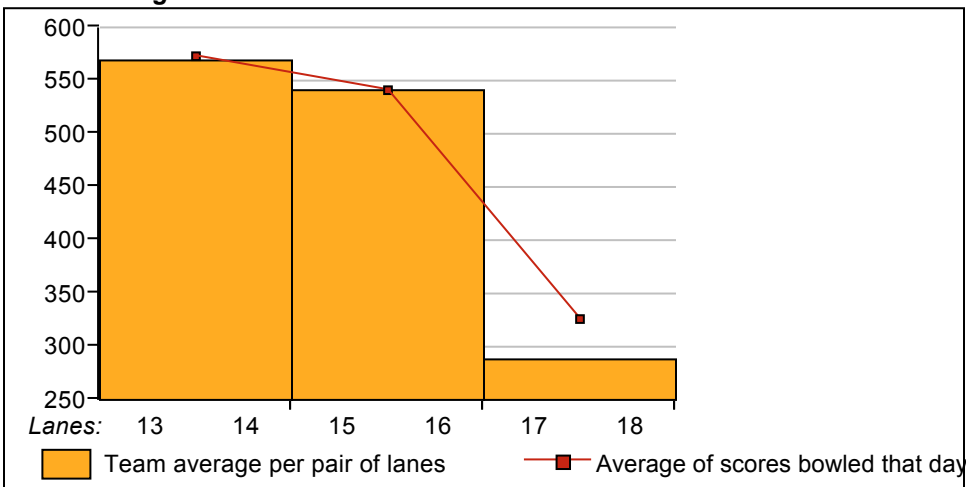

**Average of Scores for Each Game**

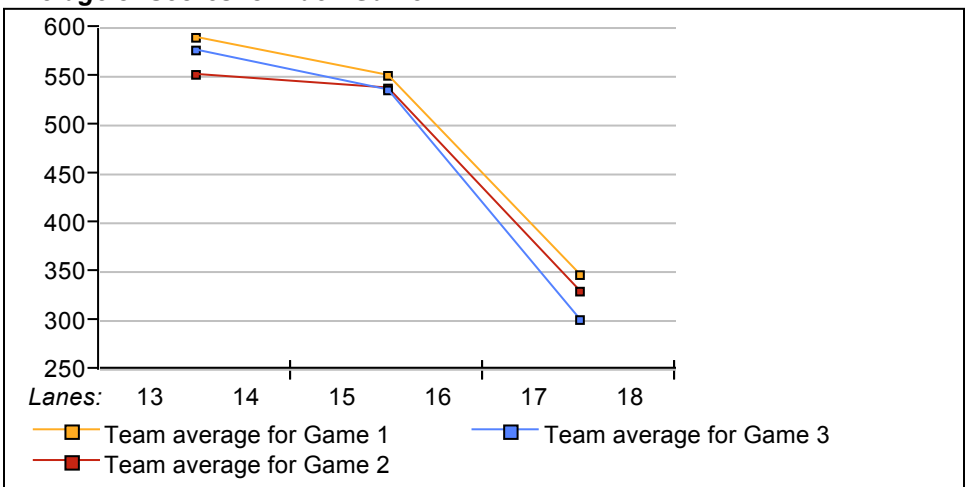

**Amount Over/Under Team Average**

