



Stardust Bowl III League
Bowler of the Year Tournament
 Qualifying Round May 11th
 Championship May 18th

Thursday Nite Stars

Thursday 6:30 PM

04/12/2012 Week 32 of 33

Stardust Bowl

Lanes 13 - 26

President: Rene Sterbenc is on Lane 17 Vice President: Mary Doyle is on Lane 16
 Secretary/Treasurer: Valerie Haney is on Lane 15

Important Announcements

League Standing Sheets are on www.BowlStardust.com with Expanded Stats
 Join our Email List for Standing Sheet updates, Bowling Specials & Coupons!
SUMMER LEAGUE NOW FORMING!! Sox vs Cubs, Money Doubles, Youth/Adult & MORE!
 ===== UPCOMING TOURNAMENTS =====
 ~Bowler of the Year Tournament May 11 & 18. Are you on www.BowlStardust.com
 ~King of the Hill Spring Series March 23 - May 4
 ~King of the Hill Summer Series June 1 - August 17
 ~40 Frame Game Tournament May 5 - August 19 Bowl Any Day Any Time



House Jackpots - Enter by the 3rd Frame

House Jackpots - Enter by the 3rd Frame
 ~Strike Lotto \$2.00 Entry @Front Desk. Divisions:159 & Under, 160-199, 200+
 ~High Roller Jackpot. You Bowl It, You Win a % of the Jackpot!
 270-279 = 10% 280-289 = 15% 290-299 = 25% ~300~ = 50%
 ~\$5.00 Brackets @ the Counter. Each Full Bracket Wins 1st \$25, 2nd \$10

Important Messages

Thursday Nite Stars is on Facebook...Check us out...Like our page for most current and up to date information



Lane Assignments

33 04/19 13-14 15-16 17-18 19-20 21-22 23-24 25-26
 6-10 12-4 7-14 8-1 11-9 2-5 13-3 Manually assigned

Team Standings

Place	Lane	#	Team Name	Points			Scratch Pins	Pins + HDCP	Team Ave	High Game	HDCP Game	High Sers	HDCP Sers	Year-To-Date WON	Y-T-D LOST
				Won	Lost	%Won									
1	26	3	Mayday Blondes	87	32	73.1	79992	94686	832	1029	1170	2743	3160	158	66
2	13	6	Meow Mix	82	37	68.9	83374	93601	862	1019	1129	2809	3130	153	71
3	25	13	Bottoms Up	68	51	57.1	74858	92432	787	944	1118	2658	3180	150	74
4	14	10	Old Heritage Inn	66	53	55.5	69366	90792	741	903	1102	2481	3051	121	103
5	17	7	Specs	64	55	53.8	64844	89942	676	765	1026	2177	2960	108	116
6	19	8	Cheers	62	57	52.1	62216	89063	655	775	1056	2113	2932	102	122
7	15	12	Raging Hormones	61	58	51.3	79640	93125	832	995	1129	2797	3199	115	109
8	16	4	What's Up	59 ½	59 ½	50.0	68100	90501	726	860	1084	2356	3019	109 ½	114 ½
9	18	14	It Is What It Is	51	68	42.9	70598	90806	710	917	1117	2411	2999	106	118
10	23	2	No Drama Mama's	50	69	42.0	64331	87281	699	803	1055	2234	2957	84	140
11	22	9	Split Ends	49	70	41.2	61360	86578	664	758	1051	2145	2940	92	132
12	21	11	Ried's Fire Equipment	47	72	39.5	67792	90226	693	952	1164	2462	3098	97	127
13	20	1	Flatliners	46 ½	72 ½	39.1	70117	90478	730	932	1138	2506	3067	97 ½	126 ½
14	24	5	Split Happens	40	79	33.6	59572	88402	630	739	1038	2046	2940	75	149

Review of Last Week's Bowling.....

Lanes	Team Name	HDCP -1-	HDCP -2-	HDCP -3-	HDCP Total	Last Wk WON	Team Name	HDCP -1-	HDCP -2-	HDCP -3-	HDCP Total	Last Wk WON
13-14	It Is What It Is	863	930	879	2672	2	No Drama Mama's	990	856	931	2777	5
15-16	Flatliners	891	953	887	2731	2	Split Ends	908	908	1010	2826	5
17-18	Ried's Fire Equipm	1010	979	1043	3032	7	Split Happens	883	904	862	2649	0
19-20	Mayday Blondes	1058	1025	1062	3145	3	Meow Mix	1074	1120	936	3130	4
21-22	Bottoms Up	1001	973	1077	3051	5	Specs	977	1012	901	2890	2
23-24	Old Heritage Inn	938	1032	980	2950	5	Cheers	956	947	915	2818	2
25-26	Raging Hormones	920	1001	1005	2926	2	What's Up	997	1005	929	2931	5

Individual High Averages

202.58	Jackie Graan	193.79	Debra Gordon	192.52	Amanda Schuyler	186.02	Gail Drlich	185.60	Linda Grentzer
185.28	Jamie Parker	184.69	Nicole Huffman	183.30	Ashlee Parojcic	179.68	Natalie Sorak	177.83	Amy Wierzbicki

Season High Scores

Team Scratch Game

Team Scratch Series

Team Handicap Game

Team Handicap Series

Team Scratch Game		Team Scratch Series		Team Handicap Game		Team Handicap Series	
1029	Mayday Blondes	2809	Meow Mix	1170	Mayday Blondes	3199	Raging Hormone
1019	Meow Mix	2797	Raging Hormones	1164	Ried's Fire Equipment	3180	Bottoms Up
995	Raging Hormones	2743	Mayday Blondes	1138	Flatliners	3160	Mayday Blondes
952	Ried's Fire Equipment	2658	Bottoms Up	1129	Meow Mix	3130	Meow Mix
944	Bottoms Up	2506	Flatliners	1129	Raging Hormones	3098	Ried's Fire Equip
Scratch Game		Scratch Series		Handicap Game		Handicap Series	
279	Nicole Huffman	703	Jackie Graan	302	Nicole Huffman	747	Jamie Parker
269	Jackie Graan	687	Jamie Parker	286	Amy Wierzbicki	743	Edith Braet
269	Debra Gordon	681	Amanda Schuyler	282	Jamie Parker	740	Rene Sterbenc
269	Ashlee Parojcic	672	Debra Gordon	279	Valerie Haney	721	Nicole Huffman
267	Jamie Parker	668	Linda Grentzer	277	Diana Matthews	716	Amy Wierzbicki
267	Amy Wierzbicki			277	Rene Sterbenc		
				277	Leslie Strom		

Most Improved Average

119	to	130.21	= +11.21	Amy Griffin	118	to	128.81	= +10.81	Toni Olejnik	146	to	155.93	= +9.93	Brandi Chynowet
-----	----	--------	----------	-------------	-----	----	--------	----------	--------------	-----	----	--------	---------	-----------------

Most Un-Improved Averages

191	to	163.00	= -28.00	Karen Cloghessy	215	to	196.00	= -19.00	Lisa Gulick	198	to	180.39	= -17.61	Michelle Headley
-----	----	--------	----------	-----------------	-----	----	--------	----------	-------------	-----	----	--------	----------	------------------

Last Week's Top Scores

Team Scratch Game		Team Scratch Series		Team Handicap Game		Team Handicap Series	
1013	Meow Mix	2809	Meow Mix	1120	Meow Mix	3145	Mayday Blondes
928	Mayday Blondes	2743	Mayday Blondes	1077	Bottoms Up	3130	Meow Mix
906	Bottoms Up	2538	Bottoms Up	1062	Mayday Blondes	3051	Bottoms Up
Scratch Game		Scratch Series		Handicap Game		Handicap Series	
267	Amy Wierzbicki	666	Nicole Huffman	286	Amy Wierzbicki	705	Nicole Huffman
239	Nicole Huffman	648	Gail Drlich	271	Leslie Strom	684	Gail Drlich
236	Linda Grentzer	620	Jackie Graan	252	Nicole Huffman	683	Leslie Strom
234	Gail Drlich	619	Amanda Schuyler	249	Valerie Haney	676	Amy Wierzbicki
229	Leslie Strom	619	Amy Wierzbicki	248	Linda Grentzer	675	Edith Braet

Team Results

Name	Lane	True Average	HDCP	Pins	Gms	-1	-2	-3	Total	HDCP High				To Drop		Most Improved				
										Total	Game	Game	Sers	Sers	Avg +1	Avg -1	225's	650's	Ave	+/-
1 - Flatliners Lane 20 HDCP=215 Ave=730																				
Kim Lugo		128.00	57	9984	78	110	145	116	371	542	202	262	462	636	465	383	--	133	-5.00	
Debbie Ochwat		120.82	64	10511	87	112	129	109	350	542	173	237	435	627	379	288	--	125	-4.18	
Cathy Dufresne		141.83	47	2553	18				0	0	164	212	460	604	429	407	--	--		
Lorelei Harsha		156.65	35	7989	51				0	0	203	233	523	629	489	434	--	--	162	-5.35
Jamie Parker		185.28	12	15378	83	a175	197	188	560	596	267	282	687	747	618	531	8	1	184	+1.28
Sarah Bunting		131.92	55	3166	24	151	129	117	397	562	172	225	448	619	398	370	--	--		
Carrie Robinson		146.11	43	8328	57	113	123	127	363	489	222	266	514	667	492	431	--	--	153	-6.89
Lisa Gulick		196.00	3	1764	9				0	0	252	268	632	680	600	587	2	--	215	-19.00
2 - No Drama Mama's Lane 23 HDCP=239 Ave=699																				
Amy Griffin		130.21	56	6901	53	a120	a120	a120	360	528	201	256	456	621	435	378	--	--	119	+11.21
Barb A. Banske		141.77	47	12476	88	184	126	149	459	600	191	249	491	654	446	354	--	--	137	+4.77
Char Knight		143.51	45	11194	78	a133	a133	a133	399	534	201	247	498	636	470	388	--	--	143	+0.51
Deb L. Dahlman		129.38	56	10092	78	158	112	119	389	557	181	236	436	604	438	356	--	--	133	-3.62
Pam J. Kellams		156.18	35	13588	87	156	126	171	453	558	232	269	556	664	542	451	1	--	153	+3.18
3 - Mayday Blondes Lane 26 HDCP=131 Ave=832																				
Leslie Strom		149.23	40	12983	87	176	152	229	557	683	232	277	557	683	517	426	2	--	147	+2.23
Linda Laposa		153.61	37	14747	96	170	153	159	482	593	235	274	534	654	499	399	1	--	147	+6.61
Jan Helmus		154.34	36	14354	93	148	146	125	419	527	236	273	598	712	526	429	1	--	156	-1.66
Nicole Huffman		184.69	12	16622	90	239	217	210	666	705	279	302	666	721	583	489	9	2	180	+4.69
Amanda Schuyler		192.52	6	17904	93	191	223	205	619	637	258	272	681	705	624	527	13	2	183	+9.52
Natalie Kobli		182.67	14	1096	6				0	0	206	230	589	661	551	541	--	--	177	+5.67
Karen Cloghessy		163.00	29	978	6				0	0	187	194	534	555	498	488	--	--	191	-28.00
Marcie Nagel			32	0	0				0	0	0		0				--	--	160	
4 - What's Up Lane 16 HDCP=218 Ave=726																				
Amy L. Godbolt		127.59	58	7145	56	175	130	93	398	572	206	258	457	655	407	347	--	--	134	-6.41
Mary C. Doyle		143.04	45	12874	90	139	175	162	476	614	183	231	499	640	518	424	--	--	141	+2.04
Donna M. Misch		141.96	47	11499	81	121	148	125	394	532	195	243	484	628	429	344	--	--	143	-1.04
Brandi L. Chynoweth		155.93	36	10759	69	165	139	150	454	559	232	269	541	655	473	400	1	--	146	+9.93
Cindy J. Companik		160.23	32	12017	75	180	196	182	558	654	230	265	561	660	541	462	1	--	161	-0.77
Becky Costa		97.42	82	1169	12				0	0	170	262	331	637	301	285	--	--	98	-0.58
Nicole Melone		166.50	27	999	6				0	0	190	221	516	609	504	494	--	--		

Name	True			-1-	-2-	-3-	Total	HDCP High			HDCP To Raise	To Drop	225's	650's	Most Improved			
	Average	HDCP	Pins Gms					Total	Game	Game					Sers	Sers	Avg +1	Avg -1
5 - Split Happens Lane 24 HDCP=294 Ave=630																		
Angela Antkiewicz	112.97	70	8134	72 a102	a102	a102	306	516	170	241	391	613	341	265	--	108	+4.97	
Judy L. Kupsik	124.45	60	10827	87 105	101	103	309	489	181	241	459	639	423	332	--	120	+4.45	
Toni Olejnik	128.81	57	10047	78 a118	a118	a118	354	525	181	239	484	658	402	320	--	118	+10.81	
Shawna Chism	131.06	55	8650	66 a121	a121	a121	363	528	169	225	437	608	458	388	--	131	+0.06	
Kari Czak	135.62	52	9358	69 143	168	124	435	591	173	225	469	632	434	361	--	146	-10.38	
Kay Sheppard	147.33	42	442	3			0	0	154	192	442	556	446	439	--	152	-4.67	
6 - Meow Mix Lane 13 HDCP=111 Ave=862																		
Judy A. Longfield	155.21	36	12106	78 186	170	160	516	624	200	238	527	650	530	448	--	157	-1.79	
Kathleen Belzeski	141.46	47	11883	84 157	178	114	449	590	193	241	480	624	471	383	--	149	-7.54	
Natalie Sorak	179.68	16	10781	60			0	0	224	243	588	645	559	495	--	185	-5.32	
Linda Grentzer	185.60	12	15590	84 189	236	151	576	612	249	263	668	713	592	504	9	1	188	-2.40
Jackie Graan	202.58	0	18840	93 223	227	170	620	620	269	269	703	703	648	551	17	5	210	-7.42
Gail Drlich	186.02	11	8929	48 212	202	234	648	684	236	249	648	684	608	556	5	--	194	-7.98
Denise Heflin	176.75	19	1414	8			0	0	218	225	614	635	533	521	--	191	-14.25	
Misty Watte	160.00	32	480	3			0	0	183	210	480	561	486	479	--	166	-6.00	
7 - Specs Lane 17 HDCP=257 Ave=676																		
Karen L. Matthews	128.34	57	12321	96 122	139	95	356	527	186	242	446	620	450	350	--	128	+0.34	
Lori Quilici	132.41	54	11652	88 146	128	119	393	555	176	237	480	648	451	359	--	132	+0.41	
Cindy R. Flanagan	141.09	47	12839	91 150	181	145	476	620	184	234	498	642	509	414	--	145	-3.91	
Diana Matthews	134.29	52	10072	75 a124	a124	a124	372	528	221	277	478	637	458	379	--	138	-3.71	
Rene Sterbenc	141.56	47	13590	96 176	181	159	516	660	231	277	602	740	468	368	2	--	148	-6.44
Laura L. Warta	156.33	35	938	6			0	0	189	225	471	579	475	465	--	143	-3.11	
8 - Cheers Lane 19 HDCP=274 Ave=655																		
Donna Imbery	126.24	59	10604	84 146	151	114	411	591	187	248	434	617	445	357	--	125	+1.24	
Sharon Sikora	135.13	52	11756	87 134	134	129	397	553	192	244	471	627	484	393	--	126	+9.13	
Sandy Derolf	132.90	54	11961	90 130	101	144	375	534	193	249	477	645	408	314	--	127	+5.90	
Susie Anderson	123.53	61	11488	93 158	167	139	464	650	172	229	464	650	416	319	--	131	-7.47	
Kim Cruz	139.89	48	7554	54 114	120	115	349	490	190	235	478	619	426	368	--	143	-3.11	
9 - Split Ends Lane 22 HDCP=267 Ave=664																		
Jennifer L. Holland	139.60	48	11726	84 160	136	142	438	582	186	241	507	657	454	366	--	137	+2.60	
Missy Smit	122.57	62	10173	83 96	137	173	406	592	180	244	458	650	405	318	--	122	+0.57	
Kathie Bruesch	135.11	52	11755	87 143	101	182	426	582	183	235	476	632	485	394	--	131	+4.11	
Kristen M. Swets	148.19	41	13041	88 122	147	126	395	518	224	264	538	669	518	426	--	146	+2.19	
VACANT		64	0	0 v120	v120	v120	360	552	0		0				--	--	--	
10 - Old Heritage Inn Lane 14 HDCP=205 Ave=741																		
Angela Adler	156.57	35	8455	54 135	181	149	465	570	223	252	569	656	494	436	--	152	+4.57	
Rose Manzano	117.79	66	5654	48			0	0	152	230	389	596	364	312	--	115	+2.79	
Sharon A. Nalezny	144.25	44	13415	93 143	131	191	465	600	191	237	491	629	505	408	--	153	-8.75	
Laura M. Spork	159.78	32	14860	93 182	168	127	477	573	225	263	534	647	500	403	2	--	161	-1.22
Mary Blastich	165.36	28	13394	81 161	176	209	546	630	246	275	616	703	550	465	2	--	164	+1.36
Sandy Sipich	138.67	49	3328	24 128	187	115	430	577	188	237	466	613	425	397	--	138	+0.67	
Rachel Roque	124.17	60	2235	18			0	0	175	239	407	629	390	368	--	--	--	
11 - Ried's Fire Equipment Lane 21 HDCP=243 Ave=693																		
Desy Baker	126.33	59	11749	93 132	145	174	451	631	207	269	481	667	443	346	--	123	+3.33	
Patricia A. Rybarczyk	124.18	60	11176	90 101	89	113	303	483	166	226	449	632	449	355	--	126	-1.82	
Sharon Brunski	133.08	53	11578	87 188	152	133	473	635	188	242	473	635	482	391	--	135	-1.92	
Gisela J. Kreczmer	142.84	46	9856	69			0	0	200	247	497	641	440	367	--	143	-0.16	
Edith M. Braet	168.49	25	14659	87 212	171	214	597	675	246	274	659	743	551	460	4	1	170	-1.51
Michelle Headley	180.39	16	6494	36 161	206	193	560	608	215	232	595	649	565	525	--	198	-17.61	
12 - Raging Hormones Lane 15 HDCP=132 Ave=832																		
Roseann Standefer	133.29	53	11996	90 139	112	143	394	553	195	254	494	671	466	372	--	135	-1.71	
Jeanna Skierkiewicz	169.20	24	6937	41 161	178	192	531	606	220	249	572	656	543	498	--	170	-0.80	
Valerie Haney	171.10	23	16426	96 172	225	192	589	661	255	279	589	661	602	502	2	--	181	-9.90
Lisa Dove	166.83	27	13513	81 a156	a156	a156	468	549	222	255	611	701	515	430	--	168	-1.17	
Debra Gordon	193.79	5	12984	67			0	0	269	276	672	678	596	525	9	2	200	-6.21
Barbara Dantzler	174.29	20	10806	62 143	181	173	497	557	236	260	599	662	569	503	2	--	174	+0.29
13 - Bottoms Up Lane 25 HDCP=168 Ave=787																		
Melisa A. Falaschetti	138.58	49	11641	84 135	157	160	452	599	206	258	514	678	452	364	--	141	-2.42	
Gayle M. Pischner	135.88	52	11414	84 148	132	123	403	559	183	235	484	643	418	330	--	136	-0.12	
Linda Scherer	169.51	24	13222	78 212	169	173	554	629	225	264	572	672	548	466	1	--	181	-11.49
Carm Czachorski	168.02	25	14114	84 160	167	183	510	588	225	254	581	671	589	501	1	--	170	-1.98
Amy Wierzbicki	177.83	18	15471	87 175	177	267	619	676	267	286	647	716	549	458	4	--	184	-6.17
Cindy Kuehner	130.60	56	3918	30			0	0	166	222	446	617	405	371	--	--	--	
Linda Zaboroski	163.83	29	3932	24			0	0	224	255	544	637	496	468	--	--	--	
Terri Jendra		9	0	0			0	0	0		0				--	--	188	

Name	True			-1-	-2-	-3-	Total	HDCP High		HDCP High	HDCP To Raise	To Drop	225's	650's	Most Improved				
	Average	HDCP	Pins Gms					Total	Game						Game	Sers	Sers	Avg +1	Avg -1
14 - It Is What It Is	Lane 18 HDCP=230 Ave=710																		
Janet L. Dombrowski	142.83	46	13283	93	118	163	136	417	555	210	257	491	632	445	348	--	--	141	+1.83
Dawn A. Schmidt	137.59	50	12796	93	123	142	124	389	539	224	274	483	633	452	355	--	--	142	-4.41
Gail Cooper	121.23	63	9820	81	117	97	107	321	510	165	230	412	604	428	343	--	--	121	+0.23
Dawn M. Chambers	143.11	45	5152	36				0	0	200	238	491	623	464	424	--	--	152	-8.89
Sandra A. Csuk	167.38	26	16068	96	172	150	136	458	536	235	263	603	678	564	464	2	--	164	+3.38
Jennifer Schmidt		0	0	0				0	0	0		0				--	--		
Ashlee Parojic	183.30	13	10998	60	136	181	179	496	532	269	276	651	696	594	530	8	1	192	-8.70

League Average Week-by-Week

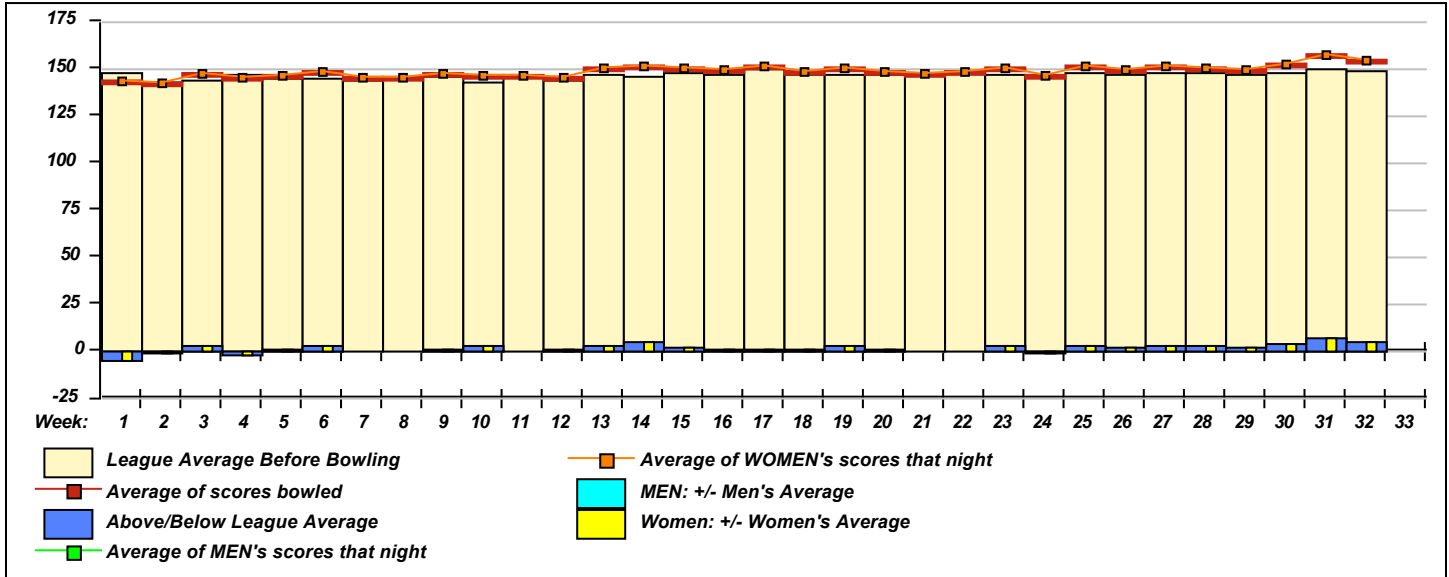

STARDUST BOWL III

***** Last Week's High Scores for Immediate Release *****

Scratch Game		Scratch Game		Scratch Series		Scratch Series	
267	Amy Wierzbicki	214	Edith Braet	666	Nicole Huffman	557	Leslie Strom
239	Nicole Huffman	212	Gail Drlich	648	Gail Drlich	554	Linda Scherer
236	Linda Grentzer	212	Linda Scherer	620	Jackie Graan	546	Mary Blastick
234	Gail Drlich	212	Edith Braet	619	Amanda Schuyler	531	Jeanna Skierkiewicz
229	Leslie Strom	210	Nicole Huffman	619	Amy Wierzbicki	516	Judy Longfield
227	Jackie Graan	209	Mary Blastick	597	Edith Braet	516	Rene Sterbenc
225	Valerie Haney	206	Michelle Headley	589	Valerie Haney	510	Carm Czachorski
223	Jackie Graan	205	Amanda Schuyler	576	Linda Grentzer	497	Barbara Dantzler
223	Amanda Schuyler	202	Gail Drlich	560	Michelle Headley	496	Ashlee Parojcic
217	Nicole Huffman	197	Jamie Parker	558	Cindy Companik	482	Linda Laposa

STARDUST BOWL III

Bracket Payments

<u>Bowler</u>	<u>Lane</u>	<u>Refund</u>	<u>Winnings</u>	<u>Amt Paid</u>	<u>Balance Due</u>
---------------	-------------	---------------	-----------------	-----------------	--------------------



National Association Awards Earned Last Week

Name	ID Number	Award Average	Award Games	G1	G2	G3	Series	Award Score	Award Received
Amy L. Godbolt	3253-8951	127	53	175	130	93	398	175	175 Game (USBC Awards)
Valerie Haney	3262-6021	170	93	172	225	192	589	225	225 Game (USBC Awards)
Rene Sterbenc	3253-2613	140	93	176	181	159	516	516	500 Series (USBC Awards)

This Week's Statistics: Lefties vs Righties

Unless designated left handed, bowlers are considered right handed.

	Over All	Right	Left
How many people bowled	62	58	4
Number of games bowled	185	173	12
Actual average of week's scores	154.28	154.96	144.50
How many games above average	100	97	3
How many games below average	81	72	9
Pins above/below average per game	5.70	6.51	-6.00
How many people raised average	37	36	1
by this amount	0.60	0.60	0.46
How many people went down	25	22	3
by this amount	-0.41	-0.41	-0.45
League average before bowling	149.28	149.16	151.08
League average after bowling	149.47	149.38	150.86
Change in league average	0.19	0.22	-0.22
800s	--	--	--
775s	--	--	--
750s	--	--	--
725s	--	--	--
700s	--	--	--
675s	--	--	--
650s	1	1	--
625s	1	1	--
600s	3	2	1
575s	3	3	--
550s	5	5	--
525s	2	2	--
500s	3	3	--
475s	6	6	--
450s	10	10	--
425s	5	5	--
400s	5	4	1
below 400	18	16	2
300s	--	--	--
275s	--	--	--
250s	1	1	--
225s	6	6	--
200s	12	10	2
175s	33	32	1
150s	42	42	--
125s	52	47	5
100s	34	31	3
below 100	5	4	1

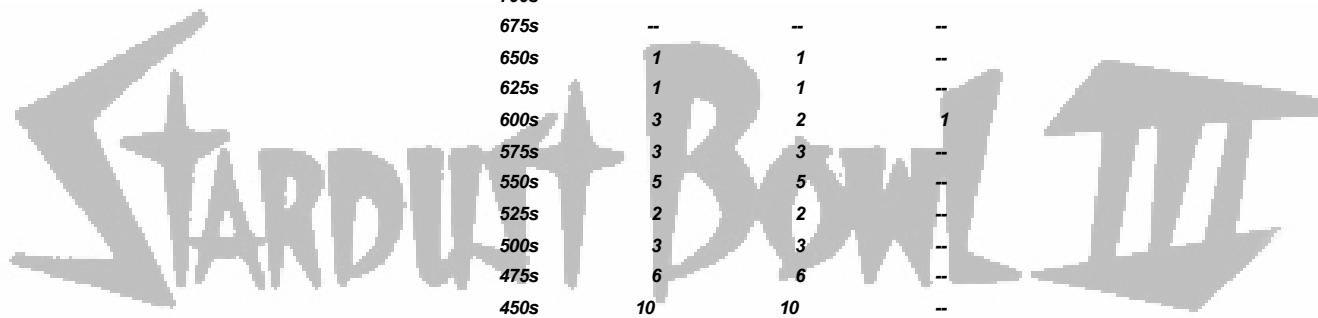

Team Average vs Ave of Scores

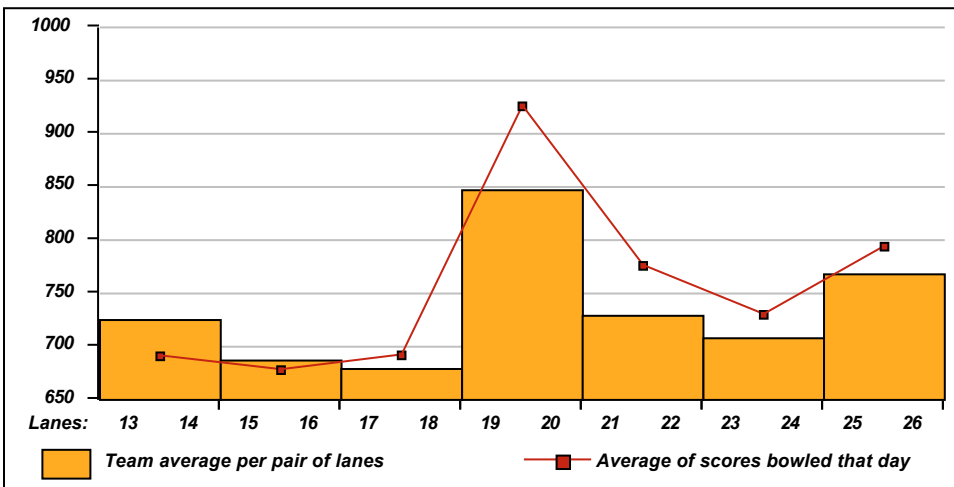

Average of Scores for Each Game

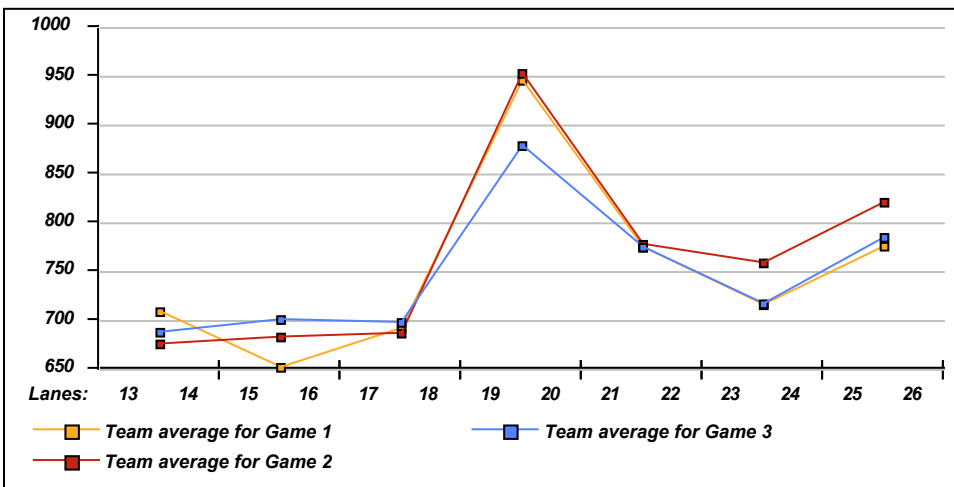

Amount Over/Under Team Average

