



King of the Hill

Summer Series on Wednesday's at 7pm
For 12 weeks May 19 - August 11
Bowl on Different Sport Patterns Each Week

St. Maria Goretti Mixed

Sunday 6:00 pm

05/02/2010 Week 16 of 17

Lanes 17 - 48

Stardust Bowl

*** Have FUN! No points awarded this week! ***

President: Pat Alleva is on Lane 41

Secretary/Treasurer: Marcie Lock is on Lane 44



Send us a Friend Request on www.Facebook.com/StardustBowl3

League Standing Sheets are on www.BowlStardust.com Sign up for Email Alerts
~Join our Email List! Get League updates, Open Bowl Specials & Coupons!

===== U P C O M I N G T O U R N A M E N T S =====

~King of the Hill Wednesday's @ 7:00pm May 19 - Aug 18

~40 Frame Game Tournament: ALL Summer May 15 - August 15 Any Day, Any Time

~Join a fall league & qualify for the Bowler of the Year Tournament in May



Find us on Facebook

House Jackpots - Enter by the 3rd Frame

~Strike Lotto \$2.00 Entry @ the Front Desk 180 & Under 181 & Over Divisions

~High Roller Jackpot. You Bowl It, You Win a % of the Jackpot!

270-279 = 10% 280-289 = 15% 290-299 = 25% ~300~ = 50%



Find us on Facebook

Team Standings

Place	Lane	#	Team Name	Points Won	Points Lost	%Won	Scratch Pins	Pins + HDCP	High Game	HDCP Game	High Sers	HDCP Sers	Year-To-Date WON	Y-T-D LOST	Y-T-D % WON
1	30	14	BETTER TIMES	77	35	68.8	30991	41176	754	980	2091	2750	77	35	68.8
2	41	25	THE CREEKERS	77	35	68.8	31267	40648	830	1028	2109	2703	77	35	68.8
3	31	15	ALL IN THE FAMILY	75	37	67.0	32803	40672	788	939	2161	2651	75	37	67.0
4	28	12	LOST CAUSE	74	38	66.1	28733	40481	704	947	1900	2586	74	38	66.1
5	39	23	BALL BUSTERS	70	42	62.5	29314	41308	771	1017	2053	2791	70	42	62.5
6	23	7	GUTTER NONSENSE	69	43	61.6	31564	40801	769	970	2095	2695	69	43	61.6
7	27	11	OOPS!	68	44	60.7	29973	41547	740	959	2125	2743	68	44	60.7
8	17	1	DESPERATE HOUSEB	68	44	60.7	30773	41138	786	1012	2105	2885	68	44	60.7
9	32	16	OUT OF TOWNERS	67	45	59.8	33688	41410	873	1041	2452	2956	67	45	59.8
10	18	2	GUTTER DUSTERS	66	46	58.9	30973	41095	754	972	2065	2719	66	46	58.9
11	35	19	WHO'S IDEA WAS THI	66	46	58.9	26158	40492	627	936	1807	2746	66	46	58.9
12	38	22	HOT N' SPICY	63	49	56.3	33830	41204	790	946	2253	2721	63	49	56.3
13	46	30	MOVIN' ON UP	63	49	56.3	29970	40572	695	934	2005	2702	63	49	56.3
14	47	31	HWAAH!	62	50	55.4	29156	40667	709	945	1947	2666	62	50	55.4
15	21	5	BOWL'EM OVER	61	51	54.5	29554	40675	766	1003	2026	2713	61	51	54.5
16	19	3	KILLER B's	60	52	53.6	28407	40146	682	930	1928	2657	60	52	53.6
17	20	4	WWJB	58	54	51.8	29290	40165	723	957	1996	2698	58	54	51.8
18	44	28	BEAUTIES & THE BEA	54	58	48.2	32008	40780	777	964	2196	2745	54	58	48.2
19	42	26	ROLLING THUNDER	53	59	47.3	32049	40791	744	929	2139	2697	53	59	47.3
20	37	21	BAMBOOZLED	53	59	47.3	31592	40676	757	937	2190	2751	53	59	47.3
21	33	17	BULL PINS	53	59	47.3	27184	40009	674	947	1825	2643	53	59	47.3
22	29	13	JUSTINCREDIBLES	53	59	47.3	24330	39348	583	927	1606	2618	53	59	47.3
23	34	18	PURE LUCK	51	61	45.5	28348	39586	689	937	1965	2600	51	61	45.5
24	43	27	-SPARE ME	47	65	42.0	26117	40004	645	939	1791	2658	47	65	42.0
25	22	6	CHARLIES Angels	46	66	41.1	22869	39408	615	952	1610	2693	46	66	41.1
26	45	29	THE ISOTOPES	46	66	41.1	24213	39153	604	923	1662	2631	46	66	41.1
27	40	24	5-PIN	45	67	40.2	28656	40200	691	932	1890	2622	45	67	40.2
28	24	8	AS IS	39	73	34.8	27999	39987	696	948	1877	2614	39	73	34.8
29	26	10	PIN PALS	35	77	31.3	24899	39017	600	883	1666	2525	35	77	31.3
30	36	20	BABES WITH BALLS	31	81	27.7	20426	38684	509	887	1405	2539	31	81	27.7
31	25	9	LUCKY STRIKES	26	86	23.2	20323	36460	515	881	1478	2588	26	86	23.2
32	48	32	BYE	0	0		0	0	0	0	0	0	0	0	

Review of Last Week's Bowling....

Lanes	Team Name	HDCP -1-	HDCP -2-	HDCP -3-	HDCP Total	Last Wk WON		Team Name	HDCP -1-	HDCP -2-	HDCP -3-	HDCP Total	Last Wk WON
17-18	LUCKY STRIKES	0	0	0	0	0	<--->	BYE	0	0	0	0	0
19-20	BETTER TIMES	884	875	853	2612	5	<--->	LOST CAUSE	894	850	787	2531	2
21-22	THE CREEKERS	828	859	876	2563	7	<--->	GUTTER NONSEN	826	831	837	2494	0
23-24	DESPERATE HOUS	759	811	826	2396	0	<--->	ALL IN THE FAMILY	822	905	831	2558	7
25-26	OOPS!	932	838	885	2655	2	<--->	BALL BUSTERS	906	854	911	2671	5
27-28	OUT OF TOWNERS	962	769	844	2575	3	<--->	GUTTER DUSTERS	855	873	845	2573	4
29-30	HOT N' SPICY	862	898	797	2557	2	<--->	WHO'S IDEA WAS T	877	862	877	2616	5
31-32	HWAHAH!	843	840	906	2589	3	<--->	MOVIN' ON UP	912	845	826	2583	4
33-34	KILLER B's	763	848	784	2395	2	<--->	BOWL'EM OVER	894	842	888	2624	5
35-36	BEAUTIES & THE B	860	810	827	2497	0	<--->	VVVJB	883	832	844	2559	7
37-38	BAMBOOZLED	779	882	798	2459	3	<--->	ROLLING THUNDE	791	816	801	2408	4
39-40	PURE LUCK	803	821	890	2514	2	<--->	BULL PINS	864	867	836	2567	5
41-42	JUSTINCREDIBLES	794	839	856	2489	5	<--->	CHARLIES Angels	718	851	762	2331	2
43-44	THE ISOTOPES	856	765	788	2409	2	<--->	-SPARE ME	854	810	880	2544	5
45-46	AS IS	781	767	770	2318	0	<--->	5-PIN	875	811	828	2514	7
47-48	PIN PALS	823	819	806	2448	5	<--->	BABES WITH BALL	796	788	831	2415	2

Lane Assignments

17-18	19-20	21-22	23-24	25-26	27-28	29-30	31-32	33-34	35-36	37-38	39-40	41-42	43-44	45-46	47-48			
17	05/16	1-2	3-4	5-6	7-8	9-10	11-12	13-14	15-16	17-18	19-20	21-22	23-24	25-26	27-28	29-30	31-32	No points Fun Nite -

Individual High Averages

Men	Score	Name	Women	Score	Name
	222.15	Kevin Murphy		178.96	Amanda Helmus
	217.64	Mike Diernfeld Sr.		174.00	Donna Pavlovich
	208.36	John Warta		171.92	Laura Warta
	207.04	Don Dorsch		167.93	Missy Commons
	203.73	Steve DeGrauwe		167.58	Sue Gellert
	203.54	Paul Gottlinger		162.36	Darcy Griffin
	201.20	Mark Palus		162.29	Patty O'Neill
	200.13	Scott DeGrauwe		160.64	Bonnie Brow
	198.50	Ron Drewniak		153.46	Nancy Gajda
	197.76	Rick Griffin		150.00	Pat Alleva

Season High Scores

Team Scratch Game	Team Scratch Series	Team Handicap Game	Team Handicap Series	
873 OUT OF TOWNERS	2452 OUT OF TOWNERS	1041 OUT OF TOWNERS	2956 OUT OF TOWNE	
830 THE CREEKERS	2253 HOT N' SPICY	1028 THE CREEKERS	2885 DESPERATE HO	
790 HOT N' SPICY	2196 BEAUTIES & THE BEAS	1017 BALL BUSTERS	2791 BALL BUSTERS	
Men	Scratch Game	Scratch Series	Handicap Game	Handicap Series
	286 John Warta	760 Kevin Murphy	320 Jim Vogel	826 Jim Vogel
	280 Kevin Murphy	733 Steve DeGrauwe	318 Jim Alleva	817 Steve DeGrauwe
	279 Mike Diernfeld Sr.	732 John Warta	307 Steve DeGrauwe	811 Gary Szymborski
	279 Jeff Sawa	724 Gary Szymborski	306 Keith Szewczyk	797 Kevin Murphy
	279 Steve DeGrauwe	716 Paul Gottlinger	305 Jeff Sawa	788 Jeff Quilici
	279 Ron Drewniak			
Women				
	279 Amanda Helmus	665 Amanda Helmus	325 Amanda Helmus	803 Amanda Helmus
	245 Laura Warta	605 Missy Commons	293 Pat Alleva	752 Lisa Drewniak
	235 Donna Pavlovich	594 Donna Pavlovich	289 Laura Warta	742 Missy Commons
	229 Missy Commons	581 Laura Warta	286 Darcy Griffin	742 Tami DeGrauwe
	227 Pat Alleva	569 Patty O'Neill	286 Kim Miller	733 Nicole Keilman

Most Improved Average

Men	182 to 198.50	+=16.50 Ron Drewniak	202 to 217.64	+=15.64 Mike Diernfeld Sr	190 to 203.54	+=13.54 Paul Gottlinger
Women	128 to 150.00	+=22.00 Pat Alleva	118 to 137.48	+=19.48 G-Dawq Grooms	120 to 133.44	+=13.44 Tami DeGrauwe

Last Week's Top Scores

Team Scratch Game	Team Scratch Series	Team Handicap Game	Team Handicap Series	
808 OUT OF TOWNERS	2116 HOT N' SPICY	962 OUT OF TOWNERS	2671 BALL BUSTERS	
751 HOT N' SPICY	2113 OUT OF TOWNERS	932 OOPS!	2655 OOPS!	
744 ALL IN THE FAMILY	2075 ALL IN THE FAMILY	912 MOVIN' ON UP	2624 BOWL'EM OVER	
Men	Scratch Game	Scratch Series	Handicap Game	Handicap Series
	258 Mike Diernfeld Sr.	716 Paul Gottlinger	292 Chris Kornaus	773 Paul Gottlinger
	258 Kevin Murphy	709 Kevin Murphy	277 Paul Gottlinger	743 Bryan Hoogewerf
	258 Paul Gottlinger	666 Mike Diernfeld Sr.	268 Steve Gustas	737 Chris Kornaus
	256 Chris Kornaus	662 Bryan Hoogewerf	266 Jeff Pavlovich	725 Mike Cane
	236 Bryan Hoogewerf	647 Steve DeGrauwe	264 Mike Diernfeld Sr.	721 Steve Gustas

Last Week's Top Scores - Continued

Women	242 Amanda Helmus	621 Beth Grill	279 Amanda Helmus	701 Donna Pavlovich
	221 Donna Pavlovich	575 Donna Pavlovich	263 Donna Pavlovich	700 Tammy Kitchell
	214 Beth Grill	572 Amanda Helmus	260 Teri Fabiszak	694 Patty O'Neill
	202 Sue Gellert	541 Patty O'Neill	250 Amanda Wasiak	690 Beth Grill
	197 Patty O'Neill	523 Sue Gellert	250 Pat Hanrahan	686 Pat Hanrahan
	197 Laura Warta			

Weekly Game Over Average
Game - Ave = Difference

Men	256 - 179 = 77	Chris Kornaus
	258 - 201 = 57	Paul Gottlinger
	225 - 171 = 54	Steve Gustas
Women	242 - 178 = 64	Amanda Helmus
	178 - 122 = 56	Teri Fabiszak
	221 - 172 = 49	Donna Pavlovich

Weekly Series over Average
Series - Ave = Difference

716 - 603 = 113	Paul Gottlinger
458 - 351 = 107	Dennis Bork
629 - 537 = 92	Chris Kornaus
457 - 369 = 88	Tammy Kitchell
575 - 516 = 59	Donna Pavlovich
541 - 483 = 58	Patty O'Neill

Team Rosters

Name	True Average	HDCP	Pins	Gms	-1-	-2-	-3-	Total	HDCP Total	High Game	HDCP Game	High Sers	HDCP Sers	To Raise Avg +1	To Drop Avg -1	225's	650's	Most Improved Ave +/-
1 - DESPERATE HOUSEBOWLERS Lane 17 HDCP=208 Ave=638																		
Kathy A. Dalton	123.56	81	5931	48	131	126	121	378	621	156	239	417	687	393	341	--	--	123 +0.56
Jenny Hilgeman	96.67	103	4060	42	96	64	94	254	560	153	257	364	676	305	259	--	--	90 +6.67
Jeff Sawa	197.31	22	8287	42	113	179	148	440	497	279	305	671	785	623	577	7	2	192 +5.31
Kevin S. Murphy	222.15	2	10663	48	214	237	258	709	718	280	288	760	797	710	658	23	10	221 +1.15
2 - GUTTER DUSTERS Lane 18 HDCP=193 Ave=657																		
Amanda J. Wasiak	128.10	77	6149	48	172	132	122	426	660	177	257	451	688	430	378	--	--	130 -1.90
Keith Szewczyk	172.76	42	5701	33a	162a	162a	162	486	612	254	306	596	747	527	490	2	--	175 -2.24
Mike Wasiak	160.83	52	7720	48	133	172	153	458	611	211	263	553	718	491	439	--	--	163 -2.17
Beth A. Grill	197.50	22	4740	24	194	213	214	621	690	277	308	723	816	606	578	5	1	199 -1.50
Rob Grill	60	0	0					0	0	0	0					--	--	
3 - KILLER B's Lane 19 HDCP=273 Ave=557																		
Ken Bork	156.83	55	7528	48	145	152	150	447	609	225	280	550	721	479	427	1	--	146 +10.83
Darren D. Warnock	170.40	44	8179	48	156	183	145	484	613	225	269	604	736	542	490	1	--	168 +2.40
Patty Beck	118.21	85	4965	42	107	108	99	314	566	161	245	409	664	390	344	--	--	126 -7.79
LYNN LYRLA	113.33	89	340	3	85	135	120	340	607	135	224	340	607	344	337	--	--	
4 - WWJB Lane 20 HDCP=228 Ave=613																		
Bob Gustas	166.49	47	7492	45	168	173	124	465	603	213	263	577	721	524	475	--	--	168 -1.51
Nancy P. Doktycz	143.17	65	6013	42	163	142	144	449	647	183	253	483	678	467	421	--	--	144 -0.83
Steve G. Gustas	172.96	42	8302	48	201	166	225	592	721	225	268	592	721	521	469	1	--	169 +3.96
Jan Babinski	132.19	74	2776	21a	122a	122a	122	366	588	186	260	479	682	416	391	--	--	132 +0.19
5 - BOWL'EM OVER Lane 21 HDCP=225 Ave=616																		
Liz Starewicz	130.94	76	6285	48	111	134	133	378	603	180	255	465	693	396	344	--	--	125 +5.94
Randy D. Starewicz	128.06	77	6147	48	170	113	114	397	631	198	272	460	682	432	380	--	--	130 -1.94
Jeff Pavlovich	184.29	32	8293	45	164	193	233	590	689	237	273	619	715	587	538	2	--	181 +3.29
Donna Pavlovich	174.00	40	7830	45	221	174	180	575	701	235	279	594	729	570	521	2	--	181 -7.00
6 - CHARLIES Angels Lane 22 HDCP=353 Ave=456																		
Julie M. Mora	94.76	104	4264	45	68	120	92	280	592	150	258	315	639	296	247	--	--	98 -3.24
Angela Macgilluray	104.67	96	4710	45	97	119	108	324	612	143	242	360	663	330	281	--	--	104 +0.67
Bernie Koepl	122.67	82	1472	12				0	0	178	266	402	662	373	357	--	--	122 +0.67
Scott Bonnes	136.81	71	6567	48	92	111	96	299	503	207	276	504	711	420	368	--	--	138 -1.19
David A. Mora	147.55	62	4869	33	131	171	136	438	624	207	275	502	721	459	422	--	--	144 +3.55
7 - GUTTER NONSENSE Lane 23 HDCP=194 Ave=655																		
Nancy C. Gajda	153.46	57	7366	48	113	152	117	382	550	214	269	526	691	488	436	--	--	150 +3.46
Patty O'Neill	162.29	50	7790	48	178	166	197	541	694	213	267	569	731	523	471	--	--	167 -4.71
Bill O'Neill	158.88	53	7626	48	159	174	180	513	672	211	255	527	683	483	431	--	--	172 -13.13
Ed S. Gajda	182.96	34	8782	48	184	147	151	482	578	235	272	611	710	551	499	2	--	194 -11.04
8 - AS IS Lane 24 HDCP=294 Ave=530																		
Louisa A. Wozniakowski	109.95	92	2309	21	a99	a99	a99	297	573	145	225	379	619	331	306	--	--	124 -14.05
Cindl Moran	136.13	71	2042	15				0	0	184	258	446	668	424	405	--	--	
Kim Berg	129.69	76	5058	39	100	99	102	301	523	185	262	446	677	402	359	--	--	138 -8.31
Mike Lee	156.81	55	7527	48	166	157	135	458	620	209	265	527	706	480	428	--	--	163 -6.19
Jeff L. Sharpe	196.08	23	7647	39	174	170	192	536	602	257	286	678	765	627	584	5	2	193 +3.08
Nowinski Nowinski	117.13	86	1757	15				0	0	150	232	376	625	367	348	--	--	
9 - LUCKY STRIKES Lane 25 HDCP=358 Ave=451																		
Pat Tonkovich	112.51	90	4388	39a	102a	102a	102	306	576	169	261	394	670	358	315	--	--	109 +3.51
Beth A. Tague	102.09	98	4594	45	a92	a92	a92	276	570	135	235	364	667	350	301	--	--	111 -8.91
Mickie Tonkovich	122.56	82	5515	45a	112a	112a	112	336	582	161	247	397	656	389	340	--	--	128 -5.44
Jake B. Giles	115.87	88	5214	45a	105a	105a	105	315	579	168	254	411	678	354	305	--	--	117 -1.13

Name	True Average	HDCP	Pins	Gms	-1-	-2-	-3-	Total	HDCP Total	High Game	HDCP Game	High Sers	HDCP Sers	To Raise Avg +1	To Drop Avg -1	225's	650's	Most Improved Ave +/-
10 - PIN PALS Lane 26 HDCP=280 Ave=549																		
G-Dawg Grooms	137.48	70	5774	42	170	129	139	438	651	195	280	503	719	436	390	--	--	118 +19.48
Neil D. Hansen	136.93	71	4108	30a	126a	126a	126	378	591	179	254	474	690	413	379	--	--	143 -6.07
T-Bone Volk	126.33	79	5306	42	97	134	111	342	576	160	239	442	682	409	363	--	--	121 +5.33
VACANT	60	0	0v150v150v150	450					630	0		0				--	--	
11 - OOPS! Lane 27 HDCP=234 Ave=605																		
Candi Schilling	109.04	92	2617	24				0	0	154	250	404	692	353	325	--	--	114 -4.96
Marla Weygandt	131.38	75	5912	45	117	94	122	333	555	179	257	488	716	424	375	--	--	131 +0.38
Chris Schilling	162.63	50	7806	48	164	172	155	491	641	223	279	557	725	507	455	--	--	154 +8.63
Paul L. Gottlinger	203.54	17	9770	48	258	226	232	716	773	269	289	716	774	634	582	10	4	190 +13.54
Pat Hanrahan	153.33	57	3220	21	190	143	173	506	686	201	264	521	716	476	451	--	--	153 +0.33
12 - LOST CAUSE Lane 28 HDCP=241 Ave=597																		
Tina Speese	123.64	81	5193	42	133	153	101	387	630	169	255	415	667	387	341	--	--	125 -1.36
Melissa Baker	110.16	92	4957	45	111	110	94	315	591	168	264	413	701	371	322	--	--	110 +0.16
David P. Speese	173.69	41	8337	48	192	171	170	533	656	242	289	589	709	537	485	3	--	174 -0.31
Jay Baker	191.10	27	7453	39	217	175	181	573	654	266	302	642	750	611	568	4	--	182 +9.10
Eddie Martinez	180.44	36	1624	9				0	0	232	273	583	706	548	535	1	--	191 -10.56
Rita Welch	139.33	68	836	6				0	0	164	229	430	625	424	414	--	--	
13 - JUSTINCREDIBLES Lane 29 HDCP=312 Ave=508																		
VACANT	60	0	0v150v150v150	450					630	0		0				--	--	
Dennis Bork	119.69	84	5745	48	147	153	158	458	716	182	270	458	716	375	323	--	--	124 -4.31
Justin K. Zimmerman	131.19	75	6297	48	88	121	142	351	573	183	256	450	669	435	383	--	--	134 -2.81
Dawn M. Soltis	108.14	93	2271	21	97	103	94	294	570	159	263	410	722	345	320	--	--	124 -15.86
14 - BETTER TIMES Lane 30 HDCP=201 Ave=647																		
Mike Cane	173.38	41	7802	45	199	211	186	596	725	245	288	596	725	550	501	2	--	172 +1.38
Mylinda M. Cane	126.83	79	6088	48	114	131	144	389	626	175	255	429	669	389	337	--	--	125 +1.83
Bonnie Brow	160.64	52	6747	42	150	161	154	465	618	213	269	544	723	498	452	--	--	150 +10.64
Ron Brow	188.35	29	9041	48	219	170	167	556	643	223	255	624	720	598	546	--	--	197 -8.65
15 - ALL IN THE FAMILY Lane 31 HDCP=162 Ave=696																		
Laura L. Warta	171.92	43	8252	48	130	197	164	491	617	245	289	581	713	520	468	1	--	172 -0.08
Dana M. Warta	122.80	82	3684	30	134	108	135	377	623	154	238	411	666	375	341	--	--	131 -8.20
Jeff J. Warta	195.16	24	4879	25	201	233	193	627	702	267	288	655	730	609	580	4	1	190 +5.16
John S. Warta	208.36	13	9376	45	196	206	178	580	616	286	290	732	744	656	607	10	5	225 -16.64
Lisa Warta	108.08	93	1297	12				0	0	135	230	349	624	338	322	--	--	
16 - OUT OF TOWNERS Lane 32 HDCP=155 Ave=704																		
Lori Quilici	139.15	68	5427	39	146	121	156	423	627	170	252	468	675	453	410	--	--	137 +2.15
Amanda L. Helmus	178.96	37	8590	48	242	168	162	572	683	279	325	665	803	539	487	4	2	168 +10.96
Gary R. Szymborski	195.33	24	8790	45	193	171	199	563	635	256	285	724	811	618	569	9	2	205 -9.67
Jeff Quilici	192.86	26	8100	42	227	155	173	555	630	264	293	701	788	585	539	8	2	205 -12.14
17 - BULL PINS Lane 33 HDCP=266 Ave=565																		
Jackie E. Schultz	108.17	93	5192	48	117	102	122	341	623	168	264	367	656	367	315	--	--	119 -10.83
Sean R. Duncan	161.98	51	7775	48	151	162	168	481	631	205	258	563	722	487	435	--	--	168 -6.02
Peter Schultz	179.93	36	8097	45	212	191	190	593	704	226	266	614	734	543	494	1	--	181 -1.07
Marsha Schultz	117.19	86	5625	48	117	145	89	351	609	160	246	418	650	393	341	--	--	119 -1.81
18 - PURE LUCK Lane 34 HDCP=243 Ave=595																		
Joyce Hau	143.77	65	6326	44	138	127	141	406	598	204	268	495	690	442	394	--	--	140 +3.77
Kim Miller	140.67	68	6330	45a	130a	130a	130	390	594	222	286	518	710	438	389	--	--	145 -4.33
Kathy Krikau	125.51	80	4895	39a	115a	115a	115	345	585	172	252	412	652	397	354	--	--	134 -8.49
Larry J. Hau	187.33	30	562	3				0	0	202	222	562	622	566	559	--	--	200 -12.67
Chris Kornaus	181.40	35	8163	45	172	201	256	629	737	256	292	629	737	573	524	2	--	183 -1.60
Tom Kornaus	171.67	43	515	3				0	0	183	226	515	644	517	510	--	--	
19 - WHO'S IDEA WAS THIS! Lane 35 HDCP=295 Ave=529																		
Debbie J. Vogel	94.79	104	3128	33	107	139	76	322	637	139	245	335	656	292	255	--	--	95 -0.21
Teri M. Fabiszak	123.58	81	5932	48	131	101	178	410	656	183	271	436	685	392	340	--	--	126 -2.42
Jim Vogel	152.13	58	6846	45	154	190	150	494	671	224	320	538	826	498	449	--	--	148 +4.13
Mark M. Fabiszak	160.58	52	7708	48	187	134	175	496	652	193	249	557	710	503	451	--	--	156 +4.58
Denise Riordan	143.26	65	3868	27				0	0	213	281	505	709	452	421	--	--	140 +3.26
20 - BABES WITH BALLS Lane 36 HDCP=378 Ave=426																		
Liz Brewer	105.90	96	5083	48	114	95	124	333	621	158	255	391	694	323	271	--	--	98 +7.90
Claudia Trevino	83.84	113	3773	45	94	77	112	283	622	118	234	287	635	259	210	--	--	86 -2.16
Carmen Figueroa	122.18	82	4765	39a	112a	112a	112	336	582	157	245	446	710	401	358	--	--	123 -0.82
Allison D. Fijut	116.52	87	5593	48	98	126	105	329	590	155	242	395	659	374	322	--	--	114 +2.52
21 - BAMBOOZLED Lane 37 HDCP=189 Ave=662																		
Linda M. Bolan	120.02	84	5761	48	78	135	146	359	611	173	265	414	690	410	358	--	--	115 +5.02
Tom L. Bolan	183.94	33	8829	48	156	206	167	529	625	247	276	639	738	555	503	5	--	197 -13.06
Darcy L. Griffin	162.36	50	6332	39	156	174	158	488	638	226	286	552	727	514	471	1	--	154 +8.36
Rick Griffin	197.76	22	8306	42	203	181	141	525	585	259	281	692	758	604	558	6	1	194 +3.76

Name	True			-1-	-2-	-3-	Total	HDCP Total	High Game	HDCP Game	High Sers	HDCP Sers	To Raise Avg +1	To Drop Avg -1	225's	650's	Most Improved		
	Average	HDCP	Pins Gms														Ave +/-	Ave +/-	
22 - HOT N' SPICY	Lane 38 HDCP=146 Ave=715																		
Kathy L. Diernfeld	149.00	60	6258	42	170	164	129	463	646	191	253	505	685	492	446	--	--	141	+8.00
Missy Commons	167.93	46	7053	42a	157a	157a	157	471	609	229	277	605	742	507	461	1	--	156	+11.93
Glenn D. Commons	182.30	34	5469	30a	172a	172a	172	516	618	257	299	615	741	570	536	1	--	203	-20.70
Mike Diernfeld Sr.	217.64	6	7835	36	216	258	192	666	684	279	295	698	746	667	627	14	7	202	+15.64
23 - BALL BUSTERS	Lane 39 HDCP=229 Ave=611																		
Jeanne DeGrauwe	112.67	90	5408	48	125	112	111	348	618	155	247	388	664	355	303	--	--	110	+2.67
Tami DeGrauwe	133.44	73	6405	48	128	121	165	414	633	178	268	502	742	429	377	--	--	120	+13.44
Adolph DeGrauwe	163.97	49	6395	39	210	188	168	566	719	210	263	580	742	493	450	--	--	152	+11.97
Steve A. DeGrauwe	203.73	17	9779	48	211	201	235	647	701	279	307	733	817	625	573	13	4	200	+3.73
Brian DeGrauwe	145.67	64	874	6			0		0	188	256	456	660	440	430	--	--		
24 - 5-PIN	Lane 40 HDCP=242 Ave=595																		
Rhonda M. Donovan	127.53	78	4591	36	126	118	113	357	588	177	253	444	697	401	361	--	--	131	-3.47
Agnes E. Meyer	129.73	76	6227	48	149	122	152	423	654	184	266	468	708	403	351	--	--	119	+10.73
Tom Donovan	168.59	45	6575	39	159	145	155	459	591	236	279	592	721	523	480	1	--	166	+2.59
Jim Waskiewicz	171.64	43	7724	45	199	184	166	549	681	212	255	579	720	532	483	--	--	173	-1.36
Georger Goodman	194.67	24	584	3			0		0	211	235	584	656	586	579	--	--		
25 - THE CREEKERS	Lane 41 HDCP=197 Ave=652																		
Pat Alleva	150.00	60	6750	45	148	147	187	482	662	227	293	523	721	498	449	1	--	128	+22.00
Sue Gellert	167.58	46	8044	48	139	182	202	523	661	212	259	544	685	524	472	--	--	163	+4.58
Marty Gellert	169.67	44	8144	48	191	176	153	520	652	246	278	613	709	526	474	1	--	175	-5.33
Jim Alleva	166.29	47	7483	45	154	158	138	450	588	267	318	614	758	533	484	2	--	183	-16.71
26 - ROLLING THUNDER	Lane 42 HDCP=183 Ave=669																		
Laura A. Dorsch	134.23	72	6443	48	103	128	113	344	560	195	270	478	724	442	390	--	--	132	+2.23
Tracy M. DeGrauwe	128.18	77	5768	45a	118a	118a	118	354	585	167	247	423	663	424	375	--	--	134	-5.82
Don M. Dorsch	207.04	14	9317	45a	197a	197a	197	591	633	276	289	710	755	667	618	10	3	214	-6.96
Scott A. DeGrauwe	200.13	20	9006	45a	190a	190a	190	570	630	257	276	704	749	642	593	7	2	199	+1.13
27 - SPARE ME	Lane 43 HDCP=284 Ave=543																		
Tammy J. Kitchell	125.31	80	5263	42	153	153	151	457	700	196	277	457	703	407	361	--	--	129	-3.69
Liz C. Cook	140.54	68	6746	48	140	150	160	450	654	192	262	484	694	445	393	--	--	140	+0.54
Rob Cook	129.22	76	5815	45	146	80	120	346	574	200	284	493	733	425	376	--	--	120	+9.22
Phil Kitchell	149.15	60	7159	48	130	142	164	436	616	188	249	519	702	491	439	--	--	154	-4.85
28 - BEAUTIES & THE BEASTS	Lane 44 HDCP=180 Ave=674																		
Ivone I. Palus	145.27	64	4794	33	107	156	147	410	599	193	260	502	706	462	425	--	--	141	+4.27
Marcie E. Lock	136.06	71	4898	36	165	114	154	433	649	177	249	485	701	445	405	--	--	134	+2.06
Mike Lock	192.67	26	7514	39	226	155	173	554	629	251	279	677	761	592	549	5	1	195	-2.33
Mark A. Palus	201.20	19	9054	45	184	207	175	566	620	267	288	692	764	642	593	10	3	196	+5.20
29 - THE ISOTOPES	Lane 45 HDCP=314 Ave=505																		
Mary Ann M. Sherman	118.21	85	4965	42	136	98	108	342	597	164	249	398	656	390	344	--	--	114	+4.21
Nicole R. Keilman	117.40	86	5635	48	124	100	96	320	575	177	269	457	733	383	331	--	--	120	-2.60
Joe M. Keilman	121.13	83	5451	45	103	136	135	374	626	187	272	423	671	405	356	--	--	118	+3.13
Mike Sherman	149.13	60	5816	39	179	117	135	431	611	222	284	522	708	484	441	--	--	147	+2.13
30 - MOVIN' ON UP	Lane 46 HDCP=217 Ave=626																		
Kathy Balicki	127.31	78	5347	42	138	113	135	386	620	172	253	452	701	413	367	--	--	122	+5.31
Lisa A. Drewniak	149.98	60	7199	48	151	166	133	450	630	195	258	563	752	451	399	--	--	141	+8.98
Tom Balicki	152.42	58	5487	36	170	134	171	475	652	195	251	507	682	480	440	--	--	146	+6.42
Ron L. Drewniak	198.50	21	9528	48	235	214	169	618	681	279	295	668	737	621	569	5	2	182	+16.50
31 - HWAH!	Lane 47 HDCP=232 Ave=608																		
Patty Dawes	132.90	74	6379	48	125	97	156	378	597	186	261	450	694	404	352	--	--	137	-4.10
Dave A. Dawes	133.58	73	4809	36	120	149	131	400	619	189	269	506	731	417	377	--	--	129	+4.58
Bryan Hoogewerf	193.19	25	9273	48	215	211	236	662	743	257	285	662	743	621	569	6	2	189	+4.19
VACANT	60	0	0v150v150v150	450					630	0	0					--	--		
32 - BYE	Lane 48 HDCP=0 Ave=0																		

League Average Week-by-Week

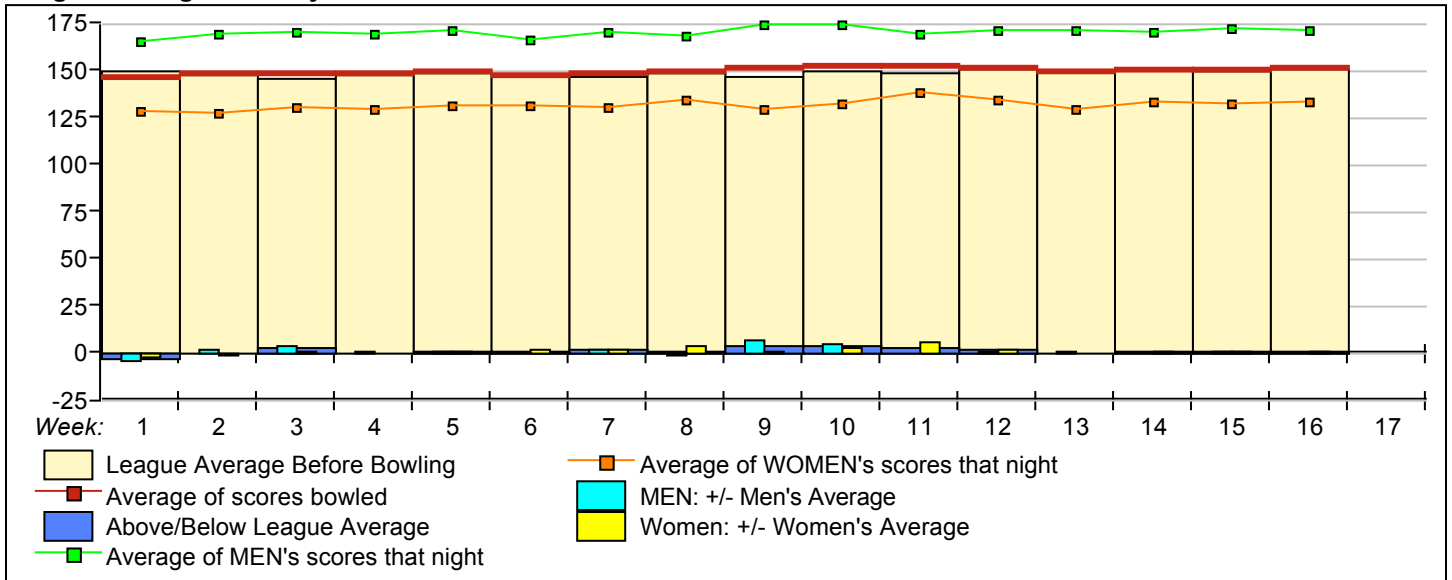

STARDUST BOWL III

****Last Week's High Scores for Immediate Release ****

	<u>Scratch Game</u>	<u>Scratch Game</u>	<u>Scratch Series</u>	<u>Scratch Series</u>
Men	258 Mike Diernfeld Sr.	232 Paul Gottlinger	716 Paul Gottlinger	592 Steve Gustas
	258 Kevin Murphy	227 Jeff Quilici	709 Kevin Murphy	590 Jeff Pavlovich
	258 Paul Gottlinger	226 Mike Lock	666 Mike Diernfeld Sr.	580 John Warta
	256 Chris Kornaus	226 Paul Gottlinger	662 Bryan Hoogewerf	573 Jay Baker
	237 Kevin Murphy	225 Steve Gustas	647 Steve DeGrauwe	566 Mark Palus
	236 Bryan Hoogewerf	219 Ron Brow	629 Chris Kornaus	566 Adolph DeGrauwe
	235 Steve DeGrauwe	217 Jay Baker	627 Jeff Warta	563 Gary Szymborski
	235 Ron Drewniak	216 Mike Diernfeld Sr.	618 Ron Drewniak	556 Ron Brow
	233 Jeff Warta	215 Bryan Hoogewerf	596 Mike Cane	555 Jeff Quilici
	233 Jeff Pavlovich	214 Kevin Murphy	593 Peter Schultz	554 Mike Lock
Women	242 Amanda Helmus	182 Sue Gellert	621 Beth Grill	463 Kathy Diernfeld
	221 Donna Pavlovich	180 Donna Pavlovich	575 Donna Pavlovich	457 Tammy Kitchell
	214 Beth Grill	178 Teri Fabiszak	572 Amanda Helmus	450 Lisa Drewniak
	213 Beth Grill	178 Patty O'Neill	541 Patty O'Neill	450 Liz Cook
	202 Sue Gellert	174 Darcy Griffin	523 Sue Gellert	449 Nancy Doktysz
	197 Patty O'Neill	174 Donna Pavlovich	506 Pat Hanrahan	438 G-Dawg Grooms
	197 Laura Warta	173 Pat Hanrahan	491 Laura Warta	433 Marcie Lock
	194 Beth Grill	172 Amanda Wasiaak	488 Darcy Griffin	426 Amanda Wasiaak
	190 Pat Hanrahan	170 G-Dawg Grooms	482 Pat Alleva	423 Lori Quilici
	187 Pat Alleva	170 Kathy Diernfeld	465 Bonnie Brow	423 Agnes Meyer

STARDUST BOWL III

This Week's Statistics

	<u>Over All</u>	<u>Men</u>	<u>Women</u>
How many people bowled	105	52	53
Number of games bowled	315	156	159
Actual average of week's scores	151.97	171.25	133.05
How many games above average	150	73	77
How many games below average	156	79	77
Pins above/below average per game	0.94	0.54	1.33
How many people raised average by this amount	55 0.83	24 1.04	31 0.67
How many people went down by this amount	49 -0.84	28 -0.88	21 -0.79
League average before bowling	151.46	171.14	132.15
League average after bowling	151.50	171.14	132.23
Change in league average	0.04	0.01	0.08
800s	--	--	--
775s	--	--	--
750s	--	--	--
725s	--	--	--
700s	2	2	--
675s	--	--	--
650s	2	2	--
625s	3	3	--
600s	2	1	1
575s	6	5	1
550s	8	7	1
525s	6	5	1
500s	4	2	2
475s	10	7	3
450s	11	6	5
425s	9	5	4
400s	7	1	6
below 400	35	6	29
300s	--	--	--
275s	--	--	--
250s	4	4	--
225s	12	11	1
200s	23	19	4
175s	40	31	9
150s	84	51	33
125s	67	24	43
100s	57	11	46
below 100	28	5	23

Team Average vs Ave of Scores

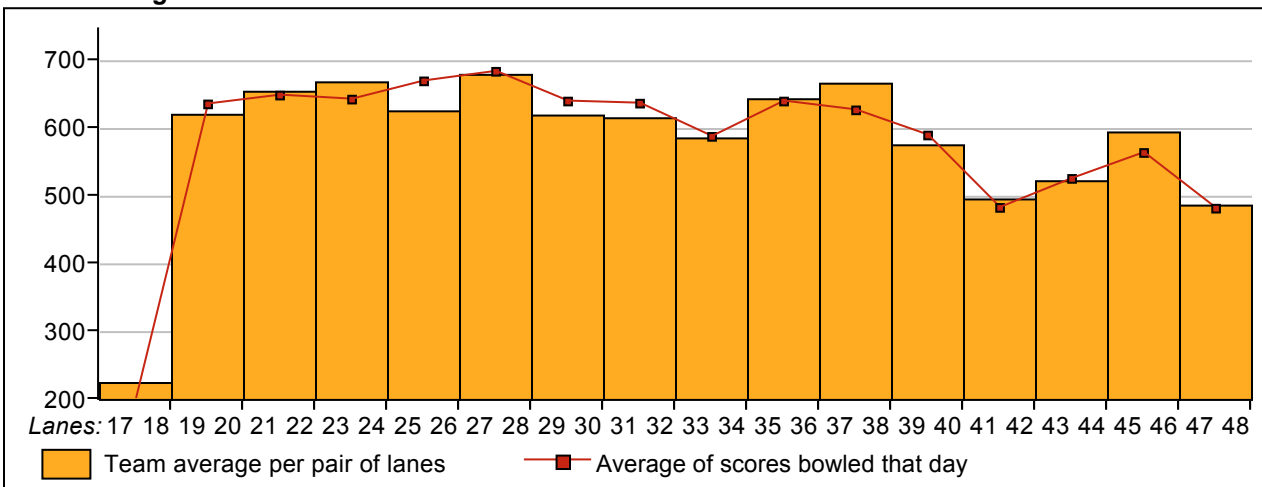

Average of Scores for Each Game

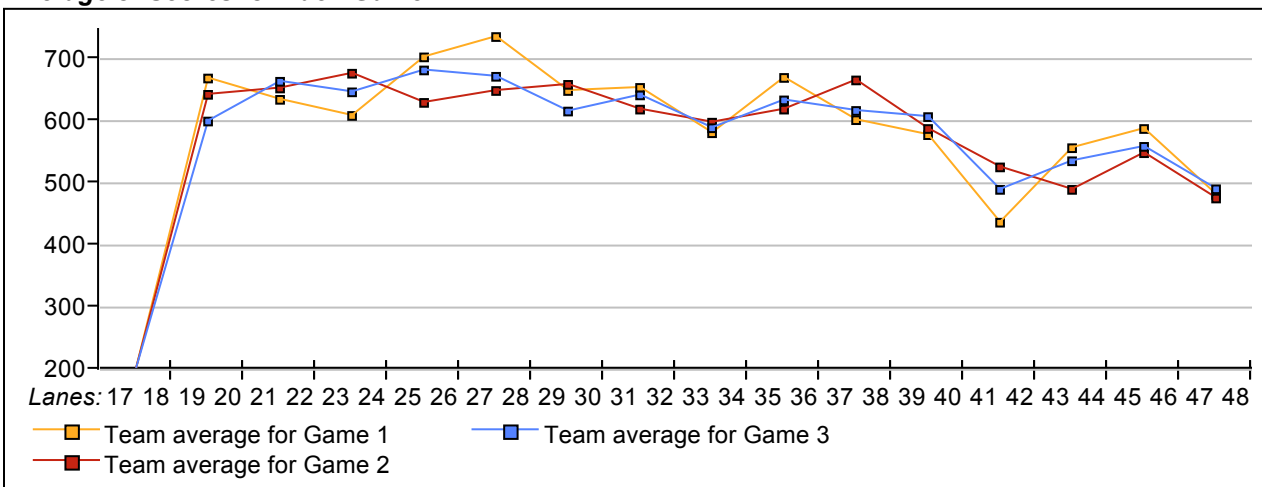

Amount Over/Under Team Average

