

Sunday 6:00 pm

Stardust Bowl

Lanes 17 - 22

Team Standings

Place	#	Team Name	Points Won	Points Lost	%Won	Scratch Pins	Plus Pins	Team Ave	High Game	HDCP Game	High Sers	HDCP Sers	Year-To-Date WON	Y-T-D LOST	Y-T-D %WON
1	4	Team 4	74	31	70.5	29768	36398	575	787	899	2237	2588	74	31	70.5
2	6	Team 8	63	42	60.0	26770	35557	599	704	891	1964	2525	63	42	60.0
3	3	Team Burrito	63	42	60.0	24405	34824	552	657	894	1714	2420	63	42	60.0
4	5	Team 5	54	51	51.4	21872	34163	497	642	920	1565	2416	54	51	51.4
5	1	Team 1	49	56	46.7	19479	34896	437	540	894	1447	2452	49	56	46.7
6	2	Team 2	48	57	45.7	25683	34785	573	747	950	1862	2471	48	57	45.7

Individual High Averages

Men	Score	Name	Women	Score	Name
	194.49	David Layman		187.93	Charmaine Layman
	194.22	Terry Schotke		153.20	Laura Layman
	180.90	Roy Nowakowski		151.20	Jillian Wilcox
	160.95	Bob Schuch		145.30	Kelly Schuch
	154.84	Joe Kutka		140.38	Chris Estry
	143.14	Bill Hansen		129.27	Amy Schotke
	139.98	Warren Fischer		114.18	Judy Sitarski
	137.00	Don Vistine		113.24	Barb Higby
	129.88	Mike Furtek		112.98	Julie Fischer
	122.46	Jim Estry		111.45	Colleen Hansen

Season High Scores

	Team Scratch Game	Team Scratch Series	Team Handicap Game	Team Handicap Series
	787 Team 4	2237 Team 4	950 Team 2	2588 Team 4
	747 Team 2	1964 Team 8	920 Team 5	2525 Team 8
	704 Team 8	1862 Team 2	899 Team 4	2471 Team 2
	657 Team Burrito	1714 Team Burrito	894 Team 1	2452 Team 1
	642 Team 5	1565 Team 5	894 Team Burrito	2420 Team Burrito
	540 Team 1	1447 Team 1	891 Team 8	2416 Team 5
	Scratch Game	Scratch Series	Handicap Game	Handicap Series
Men	259 Roy Nowakowski	661 David Layman	276 Jim Estry	720 Bob Schuch
	258 Terry Schotke	645 Terry Schotke	275 Roy Nowakowski	702 Jim Estry
	239 David Layman	628 Roy Nowakowski	273 Bob Schuch	694 Bill Hansen
	232 Bob Schuch	597 Bob Schuch	265 Don Vistine	694 Roy Nowakowski
	214 Joe Kutka	530 Joe Kutka	265 Bill Hansen	682 David Layman
	206 Don Vistine	505 Bill Hansen	262 Terry Schotke	673 Mike Furtek
	202 Bill Hansen	484 Mike Furtek	251 Jim Cavanaugh	662 Don Vistine
	199 Jim Estry	476 Don Vistine	250 Joe Kutka	662 Terry Schotke
	193 Warren Fischer	471 Jim Estry	248 Warren Fischer	650 Joe Kutka
	181 Mike Furtek	451 Warren Fischer	246 David Layman	647 Jim Cavanaugh
Women	234 Laura Layman	659 Charmaine Layman	282 Laura Layman	745 Laura Layman
	230 Charmaine Layman	601 Laura Layman	263 Julie Fischer	705 Kelly Schuch
	213 Jillian Wilcox	540 Kelly Schuch	259 Chris Estry	701 Charmaine Layman
	201 Chris Estry	532 Jillian Wilcox	258 Jillian Wilcox	682 Chris Estry
	201 Kelly Schuch	511 Chris Estry	255 Charmaine Layman	676 Jillian Wilcox
	182 Amy Schotke	449 Amy Schotke	250 Kelly Schuch	675 Julie Fischer
	171 Julie Fischer	402 Colleen Hansen	247 Amy Schotke	645 Colleen Hansen
	158 Barb Higby	390 Julie Fischer	238 Barb Higby	644 Amy Schotke
	158 Judy Sitarski	376 Judy Sitarski	236 Judy Sitarski	618 Shelby Cavanaugh
	149 Colleen Hansen	375 Barb Higby	230 Colleen Hansen	615 Barb Higby

Most Improved Average

Men	113 to 122.46 = +9.46	Jim Estry	174 to 180.90 = +6.90	Roy Nowakowski	88 to 90.85 = +2.85	Jim Cavanaugh
Women	42 to 153.20 = +11.20	Laura Layman	133 to 140.38 = +7.38	Chris Estry	147 to 151.20 = +4.20	Jillian Wilcox

Team Rosters

1 - Team 1 HDCP=326 Ave=437

Name	True		Pins	Gms	High Game	HDCP Game	High Sers	HDCP Sers	150's	200's	250's	500's	600's	700's	Most Improved	
	Average	HDCP													Ave	+/-
Jim Estrы	122.46	70	4776	39	199	276	471	702	7	--	--	--	--	--	113	+9.46
Jim Cavanaugh	90.85	99	2998	33	149	251	338	647	--	--	--	--	--	--	88	+2.85
Shelby Cavanaugh	85.41	103	3331	39	126	229	302	618	--	--	--	--	--	--	85	+0.41
Chris Estrы	140.38	54	5896	42	201	259	511	682	15	1	--	1	--	--	133	+7.38

2 - Team 2 HDCP=202 Ave=573

Name	True		Pins	Gms	High Game	HDCP Game	High Sers	HDCP Sers	150's	200's	250's	500's	600's	700's	Most Improved	
	Average	HDCP													Ave	+/-
Amy Schotke	129.27	63	5817	45	182	247	449	644	7	--	--	--	--	--	130	-0.73
Barb Higby	113.24	78	4756	42	158	238	375	615	1	--	--	--	--	--	111	+2.24
Don Vistine	137.00	56	4932	36	206	265	476	662	5	2	--	--	--	--	137	0.00
Terry Schotke	194.22	5	8740	45	258	262	645	662	21	20	2	9	6	--	198	-3.78
Marsha Novak	123.17	69	739	6	137	208	375	588	--	--	--	--	--	--		

3 - Team Burrito HDCP=221 Ave=552

Name	True		Pins	Gms	High Game	HDCP Game	High Sers	HDCP Sers	150's	200's	250's	500's	600's	700's	Most Improved	
	Average	HDCP													Ave	+/-
Joe Kutka	154.84	41	6968	45	214	250	530	650	24	2	--	4	--	--	158	-3.16
Karley Kutka	147.33	47	1768	12	175	224	478	608	6	--	--	--	--	--		
Warren Fischer	139.98	54	6299	45	193	248	451	614	12	--	--	--	--	--	140	-0.02
Julie Fischer	112.98	79	5084	45	171	263	390	675	2	--	--	--	--	--	112	+0.98
Mike Furtek	129.88	63	4286	33	181	245	484	673	7	--	--	--	--	--	133	-3.12

4 - Team 4 HDCP=201 Ave=575

Name	True		Pins	Gms	High Game	HDCP Game	High Sers	HDCP Sers	150's	200's	250's	500's	600's	700's	Most Improved	
	Average	HDCP													Ave	+/-
Jillian Wilcox	151.20	44	6804	45	213	258	532	676	21	1	--	2	--	--	147	+4.20
Angie Layman	106.00	84	636	6	129	211	324	570	--	--	--	--	--	--		
Lynn Lyrла	124.33	68	1119	9	155	227	405	621	1	--	--	--	--	--		
David Layman	194.49	5	8752	45	239	246	661	682	24	20	--	9	5	--	192	+2.49
Charmaine Layman	187.93	11	5638	30	230	255	659	701	14	13	--	6	3	--	184	+3.93
Laura Layman	153.20	42	6894	45	234	282	601	745	23	2	--	1	1	--	142	+11.20
Chris Waszak	110.00	81	330	3	121	202	330	573	--	--	--	--	--	--		

5 - Team 5 HDCP=271 Ave=497

Name	True		Pins	Gms	High Game	HDCP Game	High Sers	HDCP Sers	150's	200's	250's	500's	600's	700's	Most Improved	
	Average	HDCP													Ave	+/-
Warren Opperman	135.89	58	2446	18	178	237	468	604	5	--	--	--	--	--		
Barb Opperman	108.80	82	1632	15	157	243	367	625	1	--	--	--	--	--		
Bill Hansen	143.14	51	6012	42	202	265	505	694	15	1	--	1	--	--	141	+2.14
Colleen Hansen	111.45	80	4681	42	149	230	402	645	--	--	--	--	--	--	111	+0.45

6 - Team 8 HDCP=180 Ave=599

Name	True		Pins	Gms	High Game	HDCP Game	High Sers	HDCP Sers	150's	200's	250's	500's	600's	700's	Most Improved	
	Average	HDCP													Ave	+/-
Kelly Schuch	145.30	49	4795	33	201	250	540	705	11	1	--	1	--	--	143	+2.30
Bob Schuch	160.95	36	6760	42	232	273	597	720	28	2	--	5	--	--	164	-3.05
Judy Sitarski	114.18	77	3768	33	158	236	376	613	1	--	--	--	--	--	113	+1.18
Roy Nowakowski	180.90	18	7055	39	259	275	628	694	22	9	1	10	2	--	174	+6.90

Temporary Substitutes Division 1: Enter Div Label

Z Men Division 1: Enter Div Label

Name	Ave HDCP		Pins	Gms	High Game	High Sers	HDCP Game	HDCP Sers	-1-	-2-	-3-	Total	HDCP Total
	Ave	HDCP											
Bob Badgley	129	63	1937	15	167	462	241	672				0	0
Kurt Gruszka	99	90	297	3	105	297	195	567				0	0
Dan Hanusin	110	81	1661	15	168	392	253	647				0	0
Jim Krol	130	63	780	6	203	476	292	743				0	0
Jim McFarland	122	70	1471	12	176	391	241	586				0	0
Richie Mills	120	72	0	0	0	0						0	0
George Siuba	144	50	433	3	178	433	228	583				0	0

" Women Division 1: Enter Div Label

Name	Ave HDCP		Pins	Gms	High Game	High Sers	HDCP Game	HDCP Sers	-1-	-2-	-3-	Total	HDCP Total
Deb Badgley	100	90	904	9	129	321	221	598				0	0
Annette Hanusin	95	94	1435	15	139	330	220	584				0	0
Jenny Krol	100	90	905	9	136	331	230	613				0	0
Annette McFarland	132	61	1988	15	162	426	220	600				0	0
Joanna Mills	112	79	336	3	138	336	217	573				0	0
Lauren Tharp	116	75	348	3	122	348	197	573				0	0

League Average Week-by-Week

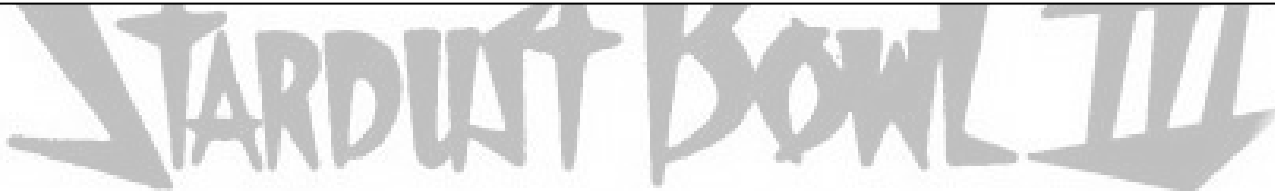
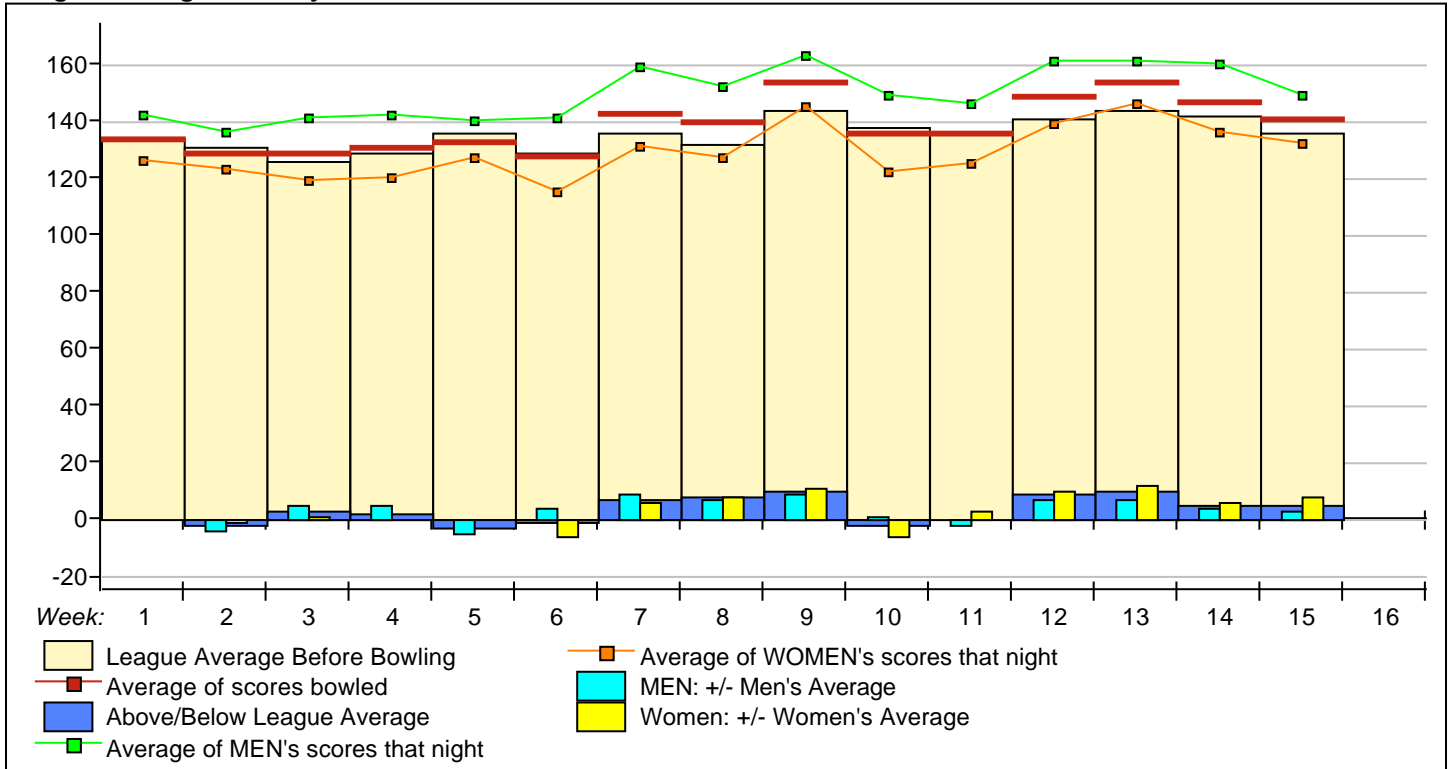

This Week's Statistics

	<u>Over All</u>	<u>Men</u>	<u>Women</u>
How many people bowled	19	10	9
Number of games bowled	57	30	27
Actual average of week's scores	141.11	149.27	132.04
How many games above average	32	17	15
How many games below average	24	13	11
Pins above/below average per game	5.53	3.07	8.26
How many people raised average	13	7	6
by this amount	1.02	1.02	1.02
how many people went down	6	3	3
by this amount	-1.55	-1.80	-1.31
League average before bowling	136.07	146.61	124.36
League average after bowling	136.28	146.78	124.61
Change in league average	0.20	0.17	0.24
800s	--	--	--
775s	--	--	--
750s	--	--	--
725s	--	--	--
700s	--	--	--
675s	--	--	--
650s	1	1	--
625s	--	--	--
600s	1	1	--
575s	--	--	--
550s	--	--	--
525s	1	--	1
500s	2	1	1
475s	--	--	--
450s	--	--	--
425s	4	2	2
400s	1	1	--
below 400	9	4	5
300s	--	--	--
275s	--	--	--
250s	1	1	--
225s	1	1	--
200s	3	2	1
175s	7	4	3
150s	9	5	4
125s	13	7	6
100s	16	8	8
below 100	7	2	5