



Stardust Bowl III League
 Bowler of the Year Tournament
 Qualifying Round May 11th
 Championship May 18th

Pinsetters Schedule

Saturday 6:20 PM

04/07/2012 Week 8 of 9

Lanes 25 - 40

Stardust Bowl

Secretary/Treasurer: Diane Lund is on Lane 33



Send us a Friend Request on www.Facebook.com/StardustBowl3

League Standing Sheets are on www.BowlStardust.com with Expanded Stats
 Join our Email List for Standing Sheet updates, Bowling Specials & Coupons!
 SUMMER LEAGUE NOW FORMING!! Sox vs Cubs, Money Doubles, Youth/Adult & MORE!

===== U P C O M I N G T O U R N A M E N T S =====

- ~Bowler of the Year Tournament May 11 & 18. Are you on www.BowlStardust.com
- ~King of the Hill Spring Series March 23 - May 4
- ~King of the Hill Summer Series June 1 - August 17
- ~40 Frame Game Tournament May 5 - August 19 Bowl Any Day Any Time



Send us a Friend Request on www.Facebook.com/StardustBowl3

House Jackpots - Enter by the 3rd Frame
 ~Strike Lotto \$2.00 Entry @Front Desk. Divisions:159 & Under, 160-199, 200+
 ~High Roller Jackpot. You Bowl It, You Win a % of the Jackpot!
 270-279 = 10% 280-289 = 15% 290-299 = 25% ~300~ = 50%
 ~\$5.00 Brackets @ the Counter. Each Full Bracket Wins 1st \$25, 2nd \$10



Lane Assignments

9 05/05	25-26 15-7	27-28 1-13	29-30 16-2	31-32 3-12	33-34 5-14	35-36 8-10	37-38 11-6	39-40 9-4	Position Round
---------	---------------	---------------	---------------	---------------	---------------	---------------	---------------	--------------	----------------

Team Standings

Place	Lane	#	Team Name	Points Won	Points Lost	%Won	Scratch Pins	Pins + HDCP	Team Ave	High Game	HDCP Game	High Sers	HDCP Sers	Year-To-Date WON	Y-T-D LOST
1	25	15	Cam Locks	39	17	69.6	11707	18760	488	594	889	1528	2399	39	17
2	26	7	Slippery Lanes	36	20	64.3	11736	18744	487	583	869	1582	2440	36	20
3	27	1	Ball Buster	36	20	64.3	12141	18726	511	571	856	1599	2450	36	20
4	28	13	Splitz Enz	36	20	64.3	12453	18669	521	601	859	1757	2531	36	20
5	29	16	Spare Parts	35	21	62.5	13323	18786	557	654	880	1772	2455	35	21
6	30	2	Fab 4	32	24	57.1	12278	18569	510	643	866	1722	2391	32	24
7	31	3	Mission Impossible	31	25	55.4	12899	18344	540	637	861	1673	2363	31	25
8	32	12	No Names	30	26	53.6	10635	18171	402	502	834	1440	2389	30	26
9	33	5	Happy Pin Heads	27	29	48.2	9954	16392	480	566	855	1474	2421	27	29
10	34	14	Splits for Brains	25	31	44.6	11555	18410	482	599	888	1551	2418	25	31
11	35	8	Lucky Strikers	24	32	42.9	11868	18237	494	592	860	1587	2418	24	32
12	36	10	Ally Cats	21	35	37.5	11516	18062	472	566	841	1596	2354	21	35
13	37	11	The Pinheads	20	36	35.7	11126	18572	464	553	868	1544	2474	20	36
14	38	6	Mustangs	19	37	33.9	11227	18316	467	584	884	1493	2393	19	37
15	39	9	Pin Poppers	19	37	33.9	12196	18229	520	570	826	1619	2372	19	37
16	40	4	Team 4	18	38	32.1	10341	15969	498	553	831	1590	2424	18	38

Review of Last Week's Bowling....

Lanes	Team Name	HDCP -1-	HDCP -2-	HDCP -3-	HDCP Total	Last Wk WON	Team Name	HDCP -1-	HDCP -2-	HDCP -3-	HDCP Total	Last Wk WON
25-26	Mustangs	768	698	736	2202	0	Slippery Lanes	869	776	795	2440	7
27-28	The Pinheads	779	743	743	2265	0	Ball Buster	796	781	796	2373	7
29-30	Fab 4	748	866	777	2391	7	Splits for Brains	742	729	748	2219	0
31-32	Lucky Strikers	750	808	860	2418	7	Pin Poppers	743	782	756	2281	0
33-34	Ally Cats	757	772	769	2298	7	No Names	710	743	672	2125	0
35-36	Happy Pin Heads	0	0	0	0	0	Team 4	780	813	831	2424	7
37-38	Cam Locks	743	789	827	2359	0	Splitz Enz	819	853	859	2531	7
39-40	Spare Parts	786	731	762	2279	2	Mission Impossible	704	774	803	2281	5

Individual High Averages

Men	198.63	John Couwenhoven	Women	160.13	Kay Giegerich
	179.71	Ron Whittaker		143.25	Cheri Nawrocki
	175.79	Steve Camarillo		131.92	Mary O'brien
	160.78	Darryl Tharp		130.39	Julie Wojcinski
	158.83	Tim Wojcinski		129.33	Diane Lund
	148.94	Rich Lund		129.13	Nancy Miszkiewicz
	148.61	Dan Nawrocki		125.63	Jen Puento

High Ave

146.86	Art Czarobski
145.11	Waren Wood
144.46	Jim Perino

High Ave

125.17	Renee Perino
123.70	Lisa Galloy
123.61	Dawn Schmidt

Season High Scores

<u>Team Scratch Game</u>		<u>Team Scratch Series</u>		<u>Team Handicap Game</u>		<u>Team Handicap Series</u>		
654	Spare Parts	1772	Spare Parts	889	Cam Locks	2531	Splitz Enz	
643	Fab 4	1757	Splitz Enz	888	Splits for Brains	2474	The Pinheads	
637	Mission Impossible	1722	Fab 4	884	Mustangs	2455	Spare Parts	
601	Splitz Enz	1673	Mission Impossible	880	Spare Parts	2450	Ball Buster	
599	Splits for Brains	1619	Pin Poppers	869	Slippery Lanes	2440	Slippery Lanes	
<u>Scratch Game</u>		<u>Scratch Series</u>		<u>Handicap Game</u>		<u>Handicap Series</u>		
Men	279 John Couwenhoven	693 John Couwenhoven	286 John Couwenhoven	740 Jeff Whitlock	247 Steve Camarillo	605 Steve Camarillo	714 John Couwenhoven	
	227 Ron Whittaker	584 Ron Whittaker	263 Darryl Tharp	695 Darryl Tharp	215 Darryl Tharp	551 Darryl Tharp	675 Tim Wojcinski	
	207 John Melcarek	546 Tim Wojcinski	256 Jeff Whitlock	675 Ron Whittaker	200 John Melcarek	439 Tim Wojcinski		
Women	243 Kay Giegerich	593 Kay Giegerich	293 Kay Giegerich	716 Kay Giegerich	175 Maureen Sadzak	510 Cheri Nawrocki	687 Sandy Milne	
	175 Cheri Nawrocki	444 Mary O'brien	258 Donna Schmidt	669 Cheri Nawrocki	175 Cheri Nawrocki	442 Renee Perino	668 Donna Schmidt	
	171 Donna Schmidt	439 Julie Wojcinski	246 Sandy Milne	652 Renee Perino	170 Mary O'brien	439 Julie Wojcinski		
	170 Mary O'brien		246 Monica Potucek					
<u>Season Game Over Average</u>				<u>Season Series over Average</u>				
<u>Game - Ave = Difference</u>				<u>Series - Ave = Difference</u>				
Men	279 - 192 = 87	John Couwenhoven	470 - 300 = 170	Jeff Whitlock	247 - 178 = 69	Steve Camarillo	693 - 576 = 117	John Couwenhoven
	215 - 146 = 69	Darryl Tharp	551 - 438 = 113	Darryl Tharp	200 - 132 = 68	John Melcarek	431 - 339 = 92	Lynn Kazmierowski
	166 - 100 = 66	Jeff Whitlock	377 - 285 = 92	John Klass	175 - 113 = 62	Maureen Sadzak	593 - 462 = 131	Kay Giegerich
Women	243 - 144 = 99	Kay Giegerich	420 - 303 = 117	Sandy Milne	171 - 103 = 68	Donna Schmidt	407 - 309 = 98	Donna Schmidt
	175 - 113 = 62	Maureen Sadzak	510 - 423 = 87	Cheri Nawrocki	143 - 85 = 58	Monica Potucek	338 - 255 = 83	Monica Potucek
	157 - 101 = 56	Sandy Milne						

Most Improved Average

Men	132 to 148.61 = +16.61	Dan Nawrocki	96 to 109.71 = +13.71	Jeff Whitlock	133 to 140.14 = +7.14	Todd Krueger
Women	117 to 123.70 = +6.70	Lisa Galloy	123 to 129.33 = +6.33	Diane Lund	110 to 115.67 = +5.67	Jackie Melcarek

Most Un-Improved Averages

Men	126 to 107.83 = -18.17	Clare Giegerich	134 to 118.22 = -15.78	Clyde Beuster	145 to 135.90 = -9.10	John Melcarek
Women	121 to 109.89 = -11.11	Donna Schmidt	140 to 130.39 = -9.61	Julie Wojcinski	130 to 123.61 = -6.39	Dawn Schmidt

Last Week's Top Scores

<u>Team Scratch Game</u>		<u>Team Scratch Series</u>		<u>Team Handicap Game</u>		<u>Team Handicap Series</u>		
643	Fab 4	1757	Splitz Enz	869	Slippery Lanes	2531	Splitz Enz	
601	Splitz Enz	1722	Fab 4	866	Fab 4	2440	Slippery Lanes	
583	Slippery Lanes	1625	Spare Parts	860	Lucky Strikers	2424	Team 4	
<u>Scratch Game</u>		<u>Scratch Series</u>		<u>Handicap Game</u>		<u>Handicap Series</u>		
Men	227 Ron Whittaker	584 Ron Whittaker	247 Ron Whittaker	656 Dan Nawrocki	218 Steve Camarillo	582 Steve Camarillo	654 Steve Camarillo	
	199 Ron Bair	550 John Couwenhoven	238 Dan Nawrocki	652 Waren Wood	188 Dan Nawrocki	538 Ron Bair	644 Ron Whittaker	
	188 John Couwenhoven	506 Dan Nawrocki	231 Jim Perino	640 Jim Perino	188 John Couwenhoven	506 Dan Nawrocki		
Women	237 Kay Giegerich	593 Kay Giegerich	278 Kay Giegerich	716 Kay Giegerich	175 Maureen Sadzak	442 Renee Perino	687 Sandy Milne	
	170 Mary O'brien	426 Nancy Miskiewicz	253 Maureen Sadzak	652 Renee Perino	164 Cheri Nawrocki	420 Sandy Milne	647 Monica Potucek	
	158 Renee Perino	417 Mary O'brien	237 Valerie Vanschouven	643 Maureen Sadzak				
<u>Weekly Game Over Average</u>				<u>Weekly Series over Average</u>				
<u>Game - Ave = Difference</u>				<u>Series - Ave = Difference</u>				
Men	227 - 177 = 50	Ron Whittaker	506 - 432 = 74	Dan Nawrocki	218 - 173 = 45	Steve Camarillo	493 - 423 = 70	Waren Wood
	188 - 144 = 44	Dan Nawrocki	423 - 357 = 66	Lynn Kazmierowski	185 - 141 = 44	Waren Wood		
Women	237 - 154 = 83	Kay Giegerich	593 - 462 = 131	Kay Giegerich	175 - 113 = 62	Maureen Sadzak	420 - 303 = 117	Sandy Milne

Weekly Game Over Average

Game - Ave = Difference

143 - 85 = 58

Monica Potucek

Weekly Series over Average

Series - Ave = Difference

338 - 255 = 83

Monica Potucek

Team Results																				
Name	Lane	True Average HDCP		Pins	Gms	-1-	-2-	-3-	Total	HDCP High		HDCP High		HDCP To Raise		To Drop		Most Improved		
		Average	HDCP							Total	Game	Game	Sers	Sers	Avg +1	Avg -1	250's	700's	Ave	+/-
1 - Ball Buster Lane 27 HDCP=258 Ave=511																				
Kerry Czarobski		119.96	72	2879	24	153	109	125	387	606	153	226	389	606	361	333	--	--	119	+0.96
Art Czarobski		146.86	48	3084	21	156	154	138	448	592	174	233	485	647	444	419	--	--	147	-0.14
Tina Kazmierowski		124.64	68	1745	14	105	115	121	341	536	158	233	389	606	380	362	--	--	129	-4.36
Lynn Kazmierowski		122.67	70	2576	21	124	145	154	423	639	176	254	431	665	376	351	--	--	121	+1.67
2 - Fab 4 Lane 30 HDCP=258 Ave=510																				
Tim Sadzak		128.21	64	3077	24	116	124	95	335	524	184	244	464	644	406	378	--	--	127	+1.21
Maureen Sadzak		116.86	75	2454	21	119	175	115	409	643	175	253	409	643	354	329	--	--	116	+0.86
Mary Kay Shank		87.53	101	1313	15				0	0	118	214	293	598	271	252	--	--	87	+0.53
Ron Whittaker		179.71	18	3774	21	168	227	189	584	644	227	247	584	675	546	521	--	--	176	+3.71
Lauren Mills		131.33	62	394	3	122	117	155	394	580	155	217	394	580	398	391	--	--		
3 - Mission Impossible Lane 31 HDCP=232 Ave=540																				
Cheri Nawrocki		143.25	51	3438	24	110	141	164	415	568	175	228	510	669	450	422	--	--	146	-2.75
Dan Nawrocki		148.61	46	2675	18	164	154	188	506	656	191	243	506	656	454	432	--	--	132	+16.61
Roy Witting		132.58	61	3182	24	123	101	140	364	541	169	224	434	599	409	381	--	--	138	-5.42
Diane Witting		117.67	74	2824	24	75	146	79	300	516	154	227	386	605	362	334	--	--	121	-3.33
4 - Team 4 Lane 40 HDCP=269 Ave=498																				
Marypat Bertrand		105.10	85	2207	21	94	74	115	283	535	140	217	382	577	337	312	--	--	106	-0.90
Nancy Miszkiewicz		129.13	63	1937	15	131	152	143	426	627	152	219	426	627	403	384	--	--	130	-0.87
Doris Wood		119.28	72	2147	18	118	124	146	388	610	146	220	388	610	373	351	--	--	117	+2.28
Waren Wood		145.11	49	2612	18	159	185	149	493	652	185	238	493	652	454	432	--	--	149	-3.89
Cate Bertrand		123.33	69	370	3				0	0	143	212	370	577	374	367	--	--		
5 - Happy Pin Heads Lane 33 HDCP=285 Ave=480																				
Diane Lund		129.33	63	2328	18	a119	a119	a119	357	546	165	231	415	613	402	380	--	--	123	+6.33
Rich Lund		148.94	46	2681	18	a138	a138	a138	414	552	202	252	509	652	448	426	--	--	157	-8.06
Diane Robinett		85.29	103	1450	17	a75	a75	a75	225	534	122	230	312	636	270	249	--	--	84	+1.29
Steve Robinett		118.29	73	2484	21	a108	a108	a108	324	543	156	233	417	655	372	347	--	--	117	+1.29
6 - Mustangs Lane 38 HDCP=299 Ave=467																				
Larry Welch		135.75	58	3258	24	157	139	129	425	602	188	245	438	615	414	386	--	--	144	-8.25
Linda Welch		110.04	81	2641	24	105	80	78	263	497	159	238	382	619	356	328	--	--	105	+5.04
Michael Koetteritz		110.90	81	2329	21	a100	a100	a100	300	543	150	233	396	645	335	310	--	--	106	+4.90
Heather Koetteritz		112.46	79	2699	24	110	83	133	326	560	154	231	361	604	352	324	--	--	107	+5.46
7 - Slippery Lanes Lane 26 HDCP=281 Ave=487																				
Sandy Milne		106.00	84	2544	24	157	118	145	420	687	157	246	420	687	345	317	--	--	107	-1.00
Scott Milne		120.79	72	2899	24	134	130	105	369	585	162	230	384	585	368	340	--	--	124	-3.21
Mary O'brien		131.92	62	3166	24	170	118	129	417	606	170	233	444	642	398	370	--	--	136	-4.08
Aaron O'brien		130.29	63	3127	24	122	124	130	376	562	168	236	439	622	410	382	--	--	130	+0.29
8 - Lucky Strikers Lane 35 HDCP=273 Ave=494																				
Clyde Beuster		118.22	73	2128	18	124	130	117	371	593	149	221	399	603	371	349	--	--	134	-15.78
Clare R. Giegerich		107.83	83	2588	24	88	91	106	285	528	138	200	395	581	328	300	--	--	126	-18.17
Kay Giegerich		160.13	36	3843	24	173	183	237	593	716	243	293	593	716	504	476	--	--	155	+5.13
Keith W. Johnson		109.75	81	2634	24	88	127	123	338	581	133	217	358	598	336	308	--	--	106	+3.75
9 - Pin Poppers Lane 39 HDCP=250 Ave=520																				
Julie Wojcinski		130.39	63	2347	18	141	119	140	400	589	157	205	439	589	404	382	--	--	140	-9.61
Tim Wojcinski		158.83	37	2859	18	140	184	155	479	590	206	249	546	675	480	458	--	--	154	+4.83
Donna L. Schmidt		109.89	81	1978	18	a99	a99	a99	297	540	171	258	407	668	332	310	--	--	121	-11.11
Dawn A. Schmidt		123.61	69	2225	18	114	131	113	358	562	154	228	425	647	379	357	--	--	130	-6.39
10 - Ally Cats Lane 36 HDCP=293 Ave=472																				
Jackie M. Melcarek		115.67	76	2082	18				0	0	151	214	388	593	354	332	--	--	110	+5.67
John J. Melcarek		135.90	58	2854	21	132	98	110	340	502	207	261	479	641	410	385	--	--	145	-9.10
Monica Potucek		89.78	99	1616	18	104	143	91	338	647	143	246	338	647	274	252	--	--	85	+4.78
John Potucek		133.21	60	3197	24	113	132	135	380	557	175	216	464	587	421	393	--	--	138	-4.79
Austin Potucek		85.83	103	515	6				0	0	98	201	260	569	259	249	--	--		
Ron Bair		179.33	18	538	3	174	165	199	538	592	199	217	538	592	542	535	--	--		
11 - The Pinheads Lane 37 HDCP=300 Ave=464																				
Matt Galloy		135.17	58	3244	24	162	156	128	446	626	165	233	454	643	428	400	--	--	139	-3.83
Lisa Galloy		123.70	69	2845	23	130	100	128	358	562	167	236	437	647	379	352	--	--	117	+6.70
John Klass		109.90	81	2308	21	a99	a99	a99	297	540	138	232	377	659	332	307	--	--	112	-2.10
Terri Davis		97.71	92	2052	21	a87	a87	a87	261	537	135	226	324	597	300	275	--	--	98	-0.29

Name	Lane	True			-1-	-2-	-3-	Total	HDCP High			HDCP To Raise	To Drop	250's	700's	Most Improved				
		Average	HDCP	Pins					Gms	Total	Game					Game	Sers	Sers	Avg +1	Avg -1
12 - No Names Lane 32 HDCP=356 Ave=402																				
Valerie Vanschouven		104.62	86	2197	21	91	151	70	312	570	151	237	367	628	323	298	--	--	100	+4.62
Loren Vanschouven		119.25	72	1431	12				0	0	145	227	405	651	369	353	--	--	112	+7.25
RoseAnn Bultema		96.20	93	1443	15	69	92	93	254	524	114	206	315	591	303	284	--	--	96	+0.20
Ilara Grabarczyk		83.08	105	997	12				0	0	104	208	270	582	263	247	--	--		
Brian Gotsos		144.75	50	1737	12	148	120	122	390	525	193	244	488	641	438	422	--	--		
Chip Ross		131.67	62	790	6	131	109	116	356	506	162	212	434	584	398	388	--	--		
13 - Splitz Enz Lane 28 HDCP=249 Ave=521																				
Jim Perino		144.46	50	3467	24	151	154	179	484	640	179	231	486	651	448	420	--	--	138	+6.46
Renee Perino		125.17	67	3004	24	155	129	158	442	652	167	238	442	652	398	370	--	--	121	+4.17
Mike Doyle		134.29	59	3223	24	149	158	143	450	633	168	231	450	633	422	394	--	--	129	+5.29
Brianne Doyle		118.44	73	2132	18	106	154	121	381	606	154	229	381	606	367	345	--	--	116	+2.44
14 - Splits for Brains Lane 34 HDCP=285 Ave=482																				
Coleen Krueger		116.86	75	2454	21	a106	a106	a106	318	543	152	226	385	607	354	329	--	--	118	-1.14
Todd Krueger		140.14	54	2943	21	a130	a130	a130	390	552	189	245	473	645	441	416	--	--	133	+7.14
Jen Puente		125.63	67	3015	24	125	113	124	362	560	155	223	404	608	387	359	--	--	130	-4.38
Norm Puente		101.46	89	2435	24	97	96	104	297	564	157	249	362	638	319	291	--	--	99	+2.46
15 - Cam Locks Lane 25 HDCP=278 Ave=488																				
Doris Phillips		85.38	103	2049	24	77	91	82	250	559	135	237	289	607	273	245	--	--	82	+3.38
Jeff Whitlock		109.71	81	2633	24	104	116	137	357	603	166	256	470	740	337	309	--	--	96	+13.71
Mandy Camarillo		119.56	72	2152	18	a109	a109	a109	327	543	169	243	395	650	368	346	--	--	117	+2.56
Steve Camarillo		175.79	22	4219	24	172	192	218	582	654	247	266	605	662	533	505	--	--	181	-5.21
16 - Spare Parts Lane 29 HDCP=217 Ave=557																				
John Couwenhoven		198.63	1	4767	24	188	179	183	550	550	279	286	693	714	606	578	1	--	200	-1.38
Leslie Kwain		97.42	92	2338	24	105	91	88	284	560	127	219	321	605	308	280	--	--	97	+0.42
Darryl Tharp		160.78	36	2894	18	a150	a150	a150	450	558	215	263	551	695	487	465	--	--	158	+2.78
Deme Tharp		102.57	88	2154	21	125	93	123	341	611	131	221	341	614	318	293	--	--	101	+1.57

League Average Week-by-Week

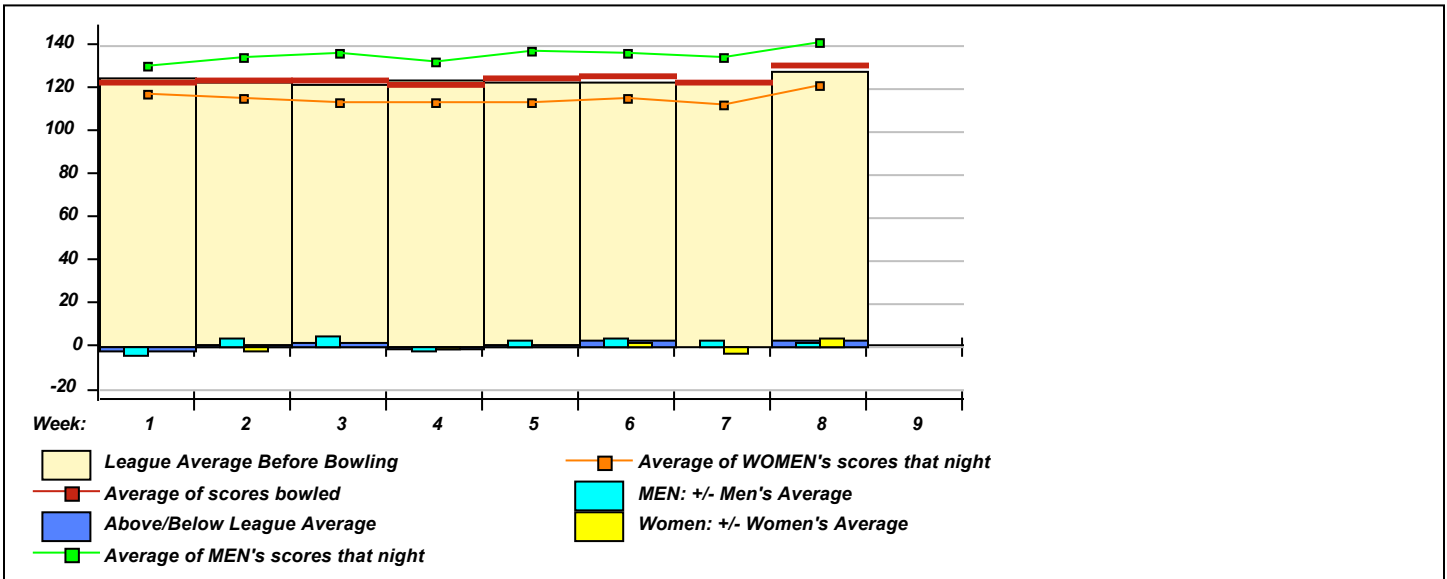

***** Last Week's High Scores for Immediate Release *****

	Scratch Game		Scratch Game		Scratch Series		Scratch Series	
Men	227	Ron Whittaker	179	Jim Perino	584	Ron Whittaker	446	Matt Galloy
	218	Steve Camarillo	179	John Couwenhoven	582	Steve Camarillo	425	Larry Welch
	199	Ron Bair	174	Ron Bair	550	John Couwenhoven	423	Lynn Kazmierowski
	192	Steve Camarillo	172	Steve Camarillo	538	Ron Bair	390	Brian Gotsos
	189	Ron Whittaker	168	Ron Whittaker	506	Dan Nawrocki	380	John Potucek
	188	Dan Nawrocki	165	Ron Bair	493	Waren Wood	376	Aaron O'brien
	188	John Couwenhoven	164	Dan Nawrocki	484	Jim Perino	371	Clyde Beuster
	185	Waren Wood	162	Matt Galloy	479	Tim Wojcinski	369	Scott Milne
	184	Tim Wojcinski	159	Waren Wood	450	Mike Doyle	364	Roy Witting
	183	John Couwenhoven	158	Mike Doyle	448	Art Czarobski	357	Jeff Whitlock
Women	237	Kay Giegerich	154	Brianne Doyle	593	Kay Giegerich	387	Kerry Czarobski
	183	Kay Giegerich	153	Kerry Czarobski	442	Renee Perino	381	Brianne Doyle
	175	Maureen Sadzak	152	Nancy Miskiewicz	426	Nancy Miskiewicz	362	Jen Puente
	173	Kay Giegerich	151	Valerie Vanschouven	420	Sandy Milne	358	Dawn Schmidt
	170	Mary O'brien	146	Diane Witting	417	Mary O'brien	358	Lisa Galloy
	164	Cheri Nawrocki	146	Doris Wood	415	Cheri Nawrocki	341	Tina Kazmierowski
	158	Renee Perino	145	Sandy Milne	409	Maureen Sadzak	341	Deme Tharp
	157	Sandy Milne	143	Nancy Miskiewicz	400	Julie Wojcinski	338	Monica Potucek
	155	Renee Perino	143	Monica Potucek	394	Lauren Mills	326	Heather Koetteritz
	155	Lauren Mills	141	Cheri Nawrocki	388	Doris Wood	312	Valerie Vanschouven

STARDUST BOWL III

Bracket Payments

<u>Bowler</u>	<u>Lane</u>	<u>Refund</u>	<u>Winnings</u>	<u>Amt Paid</u>	<u>Balance Due</u>
---------------	-------------	---------------	-----------------	-----------------	--------------------



Local and Bowling Center Awards

Name	ID Number	Award Average	Award Games	G1	G2	G3	Series	Award Score	Award Received
Kay Giegerich	-	154	21	173	183	237	593	237	75 Pins Over Ave Game (Bowling Center)

This Week's Statistics

	Over All	Men	Women
How many people bowled	52	26	26
Number of games bowled	156	78	78
Actual average of week's scores	130.82	140.59	121.05
How many games above average	79	38	41
How many games below average	76	39	37
Pins above/below average per game	3.42	2.01	4.82
How many people raised average	27	15	12
by this amount	2.22	1.81	2.74
How many people went down	23	10	13
by this amount	-2.14	-3.17	-1.36
League average before bowling	127.87	139.00	116.75
League average after bowling	128.08	138.83	117.33
Change in league average	0.21	-0.17	0.59
800s	--	--	--
775s	--	--	--
750s	--	--	--
725s	--	--	--
700s	--	--	--
675s	--	--	--
650s	--	--	--
625s	--	--	--
600s	--	--	--
575s	3	2	1
550s	1	1	--
525s	1	1	--
500s	1	1	--
475s	3	3	--
450s	1	1	--
425s	5	3	2
400s	6	1	5
below 400	31	13	18
300s	--	--	--
275s	--	--	--
250s	--	--	--
225s	2	1	1
200s	1	1	--
175s	12	10	2
150s	28	17	11
125s	39	21	18
100s	48	21	27
below 100	26	7	19

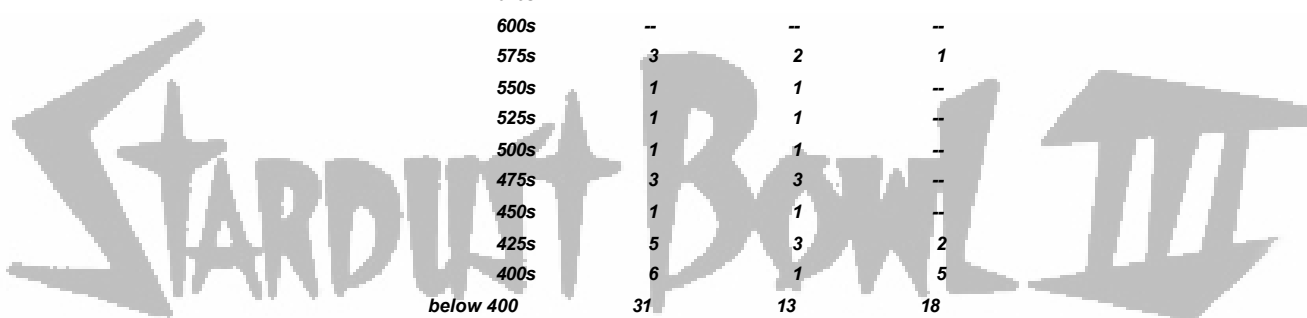

Team Average vs Ave of Scores

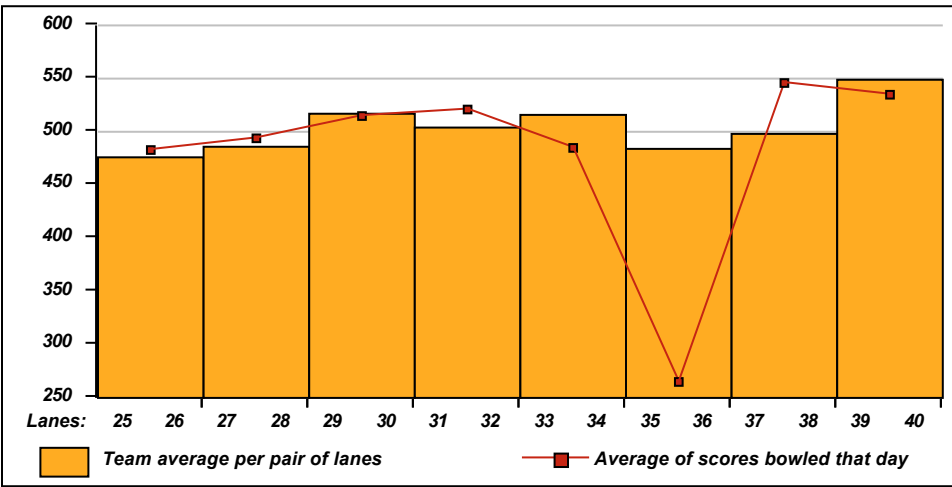

Average of Scores for Each Game

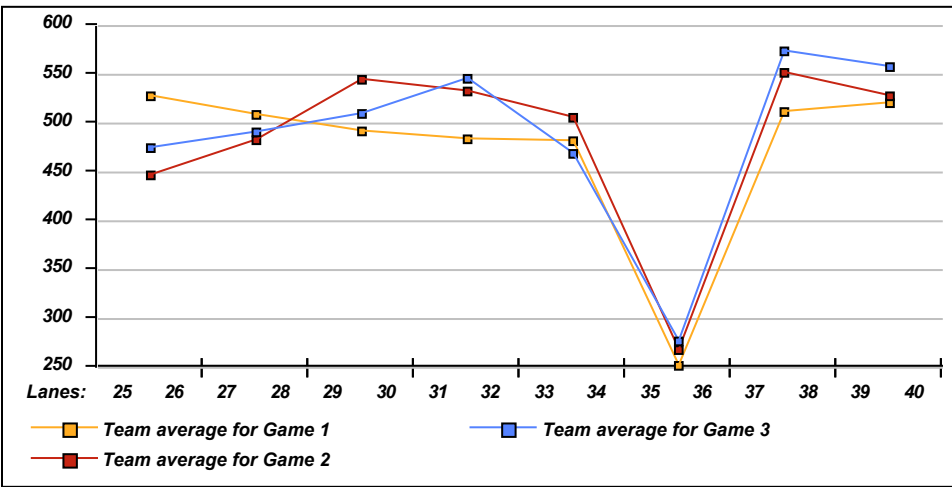

Amount Over/Under Team Average

