

Saturday 11:30 am

Stardust Bowl

Lanes 1 - 12

Thank you for bowling with us! We hope to see you next season!

Thanks for bowling! We hope you had a good time. See you next season!

Team Standings

Place	Lane	#	Team Name	Points Won	Points Lost	%Won	Scratch Pins	Total Pins	Team Ave	High Game	High Sers	Year-To-Date WON	Y-T-D LOST
1	10	3	Team 3	78	18	81.3	10093	10093	321	390	390	78	18
2	11	11	Team 11	66	27	71.0	9232	9232	321	431	431	66	27
3	1	5	Team 5	67½	28½	70.3	9360	9360	298	368	368	67½	28½
4	4	9	Team 9	60	36	62.5	9067	9067	293	363	363	60	36
5	6	1	Team 1	60	36	62.5	8657	8657	293	320	320	60	36
6	2	2	Team 2	57	39	59.4	8678	8678	291	331	331	57	39
7	12	10	Team 10	55½	40½	57.8	8897	8897	344	354	354	55½	40½
8	7	8	Team 8	39	57	40.6	8169	8169	274	348	348	39	57
9	9	7	Team 7	33	63	34.4	8369	8369	271	323	323	33	63
10	3	6	Team 6	30	66	31.3	8131	8131	274	321	321	30	66
11	8	4	Team 4	18	78	18.8	7286	7286	243	293	293	18	78
12	5	12	Team 12	0	93		0	0	480	0	0	0	93

**** Teams appear out of order because standings are determined by percentage of wins to losses, NOT total points**

Review of Last Week's Bowling.....

Lanes	Team Name	-1-	Total	Last Wk WON	Team Name	-1-	Total	Last Wk WON
1-2	Team 12	0	0	0	Team 6	248	248	3
3-4	Team 4	0	0	0	Team 1	263	263	3
5-6	Team 5	333	333	3	Team 11	282	282	0
7-8	Team 3	297	297	0	Team 10	367	367	3
9-10	Team 8	258	258	0	Team 9	292	292	3
11-12	Team 2	0	0	0	Team 7	251	251	3

Individual High Averages

Boys	Average	Name	Girls	Average	Name
87.74	Ryan O'Neal	90.32	Jamie Rachuy		
85.93	Nolan Lewis	84.56	Riley Snyder		
82.91	Ryan Soja	76.77	Mia Graf		
81.62	Brayden Scoleri	76.50	Makenzie Krupa		
81.36	Anthony Cuda	75.45	Abby Anderson		
81.19	Dominic Galindo	74.63	Riley Engle		
81.07	Nicholas DelRio	68.79	Madelyn Cameron		
80.44	Noah Muha	63.83	Cheyenne Barton		
79.68	Tony Paz	62.16	Morgan Mollett		
79.17	Zachary DelRio	61.40	Gillian Cuda		

Season High Scores

Team Scratch Game	Team Scratch Series
431 Team 11	431 Team 11
390 Team 3	390 Team 3
368 Team 5	368 Team 5
363 Team 9	363 Team 9
354 Team 10	354 Team 10

Bowlers must have completed a minimum of 21 games to be eligible for any league award.

	Scratch Game	Scratch Series
Boys	128 Nolan Lewis	128 Nolan Lewis
	119 Anthony Cuda	119 Anthony Cuda
	119 Ryan O'Neal	119 Ryan O'Neal
	118 Christian Garcia	118 Christian Garcia
	113 Peyton Sjoerdsma	113 Peyton Sjoerdsma
Girls	131 Jamie Rachuy	131 Jamie Rachuy
	121 Makenzie Krupa	121 Makenzie Krupa
	103 Mia Graf	103 Mia Graf
	102 Riley Engle	102 Riley Engle
	100 Riley Snyder	100 Riley Snyder

Most Improved Average

Boys	79 to 85.93 = +6.93 Nolan Lewis	67 to 71.33 = +4.33 Vincent Soja	75 to 79.17 = +4.17 Zachary DelRio
Girls	60 to 63.83 = +3.83 Cheyenne Barton	65 to 68.79 = +3.79 Madelyn Camero	87 to 90.32 = +3.32 Jamie Rachuy

<u>Most Improved average</u>		<u>Most Improved average</u>		<u>Most Improved average</u>	
Boys 72 to 71.43 = -0.57 Logan Thomsen	75 to 74.57 = -0.43 Marco Galindo	61 to 60.84 = -0.16 Richie Andrzejew			
Girls 78 to 76.50 = -1.50 Makenzie Krupa	85 to 84.56 = -0.44 Riley Snyder	75 to 74.63 = -0.38 Riley Engle			

Last Week's Top Scores

<u>Team Scratch Game</u>		<u>Team Scratch Series</u>	
333 Team 5		333 Team 5	
<u>Scratch Game</u>		<u>Scratch Series</u>	
Boys	93 Dominic Galindo 81 Brayden Scoleri 80 Noah Muha 79 Conner Kinker 75 Tony Paz	Boys	93 Dominic Galindo 81 Brayden Scoleri 80 Noah Muha 79 Conner Kinker 75 Tony Paz
Girls	131 Jamie Rachuy 91 Makenzie Krupa 87 Mia Graf 83 Emily Neyens 76 Gillian Cuda	Girls	131 Jamie Rachuy 91 Makenzie Krupa 87 Mia Graf 83 Emily Neyens 76 Gillian Cuda

Team Rosters

<u>Name</u>	<u>True Average</u>	<u>Pins</u>	<u>Gms</u>	<u>-1-</u>	<u>Total</u>	<u>High Game</u>	<u>High Sers</u>	<u>To Raise Avg +1</u>	<u>225's</u>	<u>650's</u>	<u>Most Improv Ave</u>	<u>+/-</u>	<u>Div</u>
1 - Team 1 Lane 6 Ave=293													
Vincent Soja	71.33	1712	24	a61	61	109	109	88	--	--	67	+4.33	1
Ryan Soja	82.91	1907	23	a72	72	105	105	85	--	--	82	+0.91	1
Noah Muha	80.44	2172	27	80	80	106	106	96	--	--	79	+1.44	1
Richie Andrzejewski	60.84	1156	19	a50	50	93	93	64	--	--	61	-0.16	1
2 - Team 2 Lane 2 Ave=291													
Jake Craig	76.88	1922	25	a66	66	101	101	80	--	--	77	-0.12	1
Brady Craig	55.48	1387	25	a45	45	69	69	69	--	--	55	+0.48	1
Nicholas DelRio	81.07	2432	30	a71	71	98	98	110	--	--	80	+1.07	1
Zachary DelRio	79.17	2375	30	a69	69	101	101	105	--	--	75	+4.17	1
3 - Team 3 Lane 10 Ave=321													
Nolan Lewis	85.93	2578	30	a75	75	128	128	88	--	--	79	+6.93	1
Christian Garcia	76.92	1846	24	a66	66	118	118	79	--	--	75	+1.92	1
Tony Paz	79.68	2470	31	75	75	104	104	90	--	--	79	+0.68	1
Brayden Scoleri	81.62	2122	26	81	81	112	112	92	--	--	80	+1.62	1
4 - Team 4 Lane 8 Ave=243													
Morgan Mollett	62.16	1554	25	a52	52	88	88	84	--	--	61	+1.16	1
Ashlee Petit	42.00	1008	24	a32	32	60	60	67	--	--	42	0.00	1
Justin Petit	71.88	1869	26	a61	61	95	95	75	--	--	69	+2.88	1
Brandon Sauls	68.83	1996	29	a58	58	93	93	74	--	--	66	+2.83	1
5 - Team 5 Lane 1 Ave=298													
Jamie Rachuy	90.32	2800	31	131	131	131	131	112	--	--	87	+3.32	1
Riley Engle	74.63	2388	32	66	66	102	102	87	--	--	75	-0.38	1
Lily McNeal	62.05	1179	19	73	73	76	76	81	--	--	61	+1.05	1
Maxx McNeal	72.10	1442	20	63	63	91	91	91	--	--	72	+0.10	1
6 - Team 6 Lane 3 Ave=274													
Joey Higgason	54.75	438	8	a44	44	75	75	57	--	--			1
Logan Thomsen	71.43	1643	23	a61	61	104	104	85	--	--	72	-0.57	1
Conner Kinker	75.67	2043	27	79	79	91	91	85	--	--	74	+1.67	1
Allie Thomsen	74.80	1122	15	a64	64	104	104	78	--	--			1
7 - Team 7 Lane 9 Ave=271													
Anthony Cuda	81.36	2278	28	66	66	119	119	100	--	--	79	+2.36	1
Madelyn Cameron	68.79	1995	29	a58	58	90	90	75	--	--	65	+3.79	1
Gillian Cuda	61.40	1535	25	76	76	97	97	77	--	--	59	+2.40	1
Felicity Culver	61.72	1111	18	a51	51	86	86	67	--	--	61	+0.72	1
8 - Team 8 Lane 7 Ave=274													
Ava Roque	57.52	1323	23	a47	47	91	91	69	--	--	57	+0.52	1
Austin Delby	62.90	1824	29	a52	52	82	82	66	--	--	62	+0.90	1
Dominic Galindo	81.19	1705	21	93	93	103	103	99	--	--	79	+2.19	1
Marco Galindo	74.57	1566	21	66	66	99	99	84	--	--	75	-0.43	1

Name	True Average	Pins	Gms	-1-	Total	High Game	High Sers	To Raise Avg +1	225's	650's	Most Improv Ave	+/-	Div
9 - Team 9 Lane 4 Ave=293													
Cheyenne Barton	63.83	1915	30	71	71	94	94	69	--	--	60	+3.83	1
Mia Graf	76.77	2303	30	87	87	103	103	84	--	--	74	+2.77	1
Peyton Sjoerdsma	77.00	1848	24	a67	67	113	113	102	--	--	73	+4.00	1
Ryne Sjoerdsma	77.92	1870	24	a67	67	104	104	80	--	--	77	+0.92	1
10 - Team 10 Lane 12 Ave=344													
Abby Anderson	75.45	2339	31	73	73	95	95	93	--	--	74	+1.45	1
Makenzie Krupa	76.50	2295	30	91	91	121	121	92	--	--	78	-1.50	1
Emily Neyens	73.40	1468	20	83	83	104	104	86	--	--	73	+0.40	1
VACANT		0	0	v120	120	0	0		--	--			1
11 - Team 11 Lane 11 Ave=321													
Riley Snyder	84.56	2283	27	75	75	100	100	97	--	--	85	-0.44	1
Ryan O'Neal	87.74	2018	23	a77	77	119	119	94	--	--	87	+0.74	1
Anthony Zarlongo	71.13	569	8	a61	61	95	95	79	--	--			1
Steven Hall	79.32	1507	19	a69	69	99	99	93	--	--	78	+1.32	1
12 - Team 12 Lane 5 Ave=480													
VACANT		0	0		0	0	0		--	--			1
VACANT		0	0		0	0	0		--	--			1
VACANT		0	0		0	0	0		--	--			1
VACANT		0	0		0	0	0		--	--			1

League Average Week-by-Week

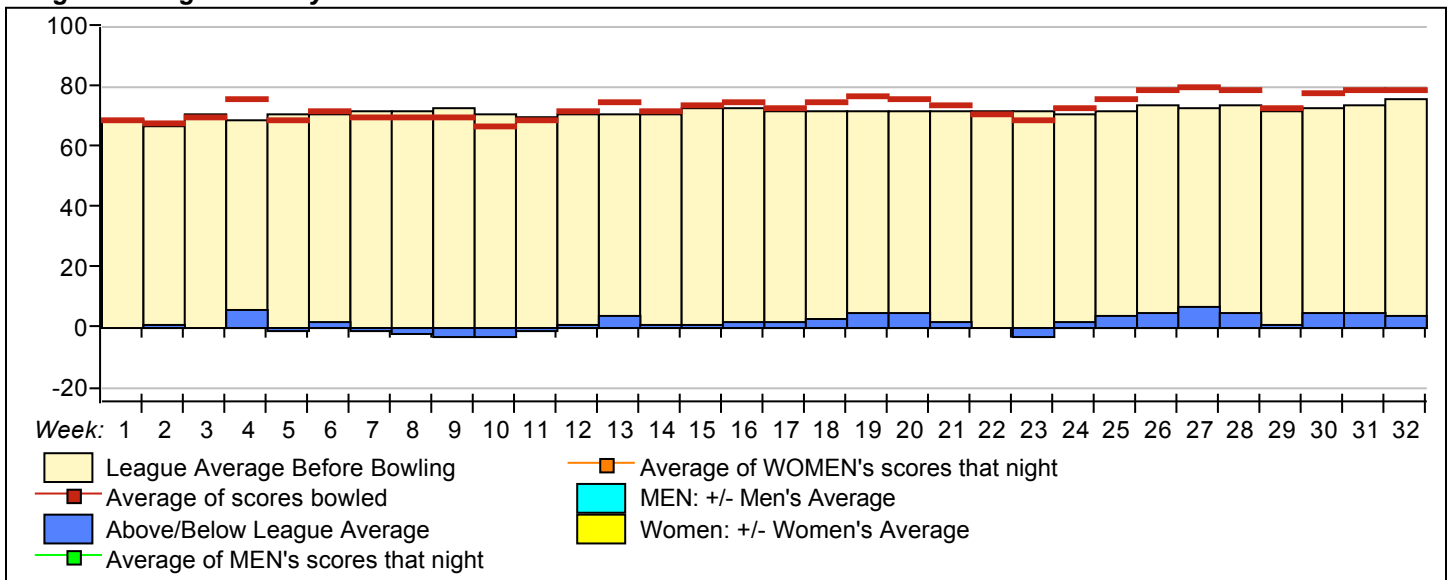

****Last Week's High Scores for Immediate Release****

	<u>Scratch Game</u>	<u>Scratch Game</u>	<u>Scratch Series</u>	<u>Scratch Series</u>
Boys	93 Dominic Galindo	75 Tony Paz	93 Dominic Galindo	75 Tony Paz
	81 Brayden Scoleri	66 Anthony Cuda	81 Brayden Scoleri	66 Anthony Cuda
	80 Noah Muha	66 Marco Galindo	80 Noah Muha	66 Marco Galindo
	79 Conner Kinker	63 Maxx McNeal	79 Conner Kinker	63 Maxx McNeal
Girls	131 Jamie Rachuy	75 Riley Snyder	131 Jamie Rachuy	75 Riley Snyder
	91 Makenzie Krupa	73 Lily McNeal	91 Makenzie Krupa	73 Lily McNeal
	87 Mia Graf	73 Abby Anderson	87 Mia Graf	73 Abby Anderson
	83 Emily Neyens	71 Cheyenne Barton	83 Emily Neyens	71 Cheyenne Barton
	76 Gillian Cuda	66 Riley Engle	76 Gillian Cuda	66 Riley Engle

STARDUST BOWL III

This Week's Statistics

	<u>Over All</u>	<u>Boys</u>	<u>Girls</u>
How many people bowled	18	8	10
Number of games bowled	18	8	10
Actual average of week's scores	79.39	75.38	82.60
How many games above average	9	2	7
How many games below average	7	4	3
Pins above/below average per game	4.28	-2.50	9.70
How many people raised average	9	2	7
by this amount	0.54	0.36	0.60
How many people went down	9	6	3
by this amount	-0.27	-0.28	-0.24
League average before bowling	75.72	78.45	73.55
League average after bowling	75.86	78.33	73.89
Change in league average	0.14	-0.12	0.35
800s	--	--	--
600s	--	--	--
500s	--	--	--
450s	--	--	--
400s	--	--	--
375s	--	--	--
350s	--	--	--
325s	--	--	--
300s	--	--	--
275s	--	--	--
250s	--	--	--
225s	--	--	--
200s	--	--	--
175s	--	--	--
150s	--	--	--
125s	1	--	1
100s	--	--	--
below 100	17	8	9
300s	--	--	--
200s	--	--	--
180s	--	--	--
160s	--	--	--
140s	--	--	--
120s	1	--	1
100s	--	--	--
80s	6	3	3
60s	11	5	6
below 60	--	--	--

Team Average vs Ave of Scores

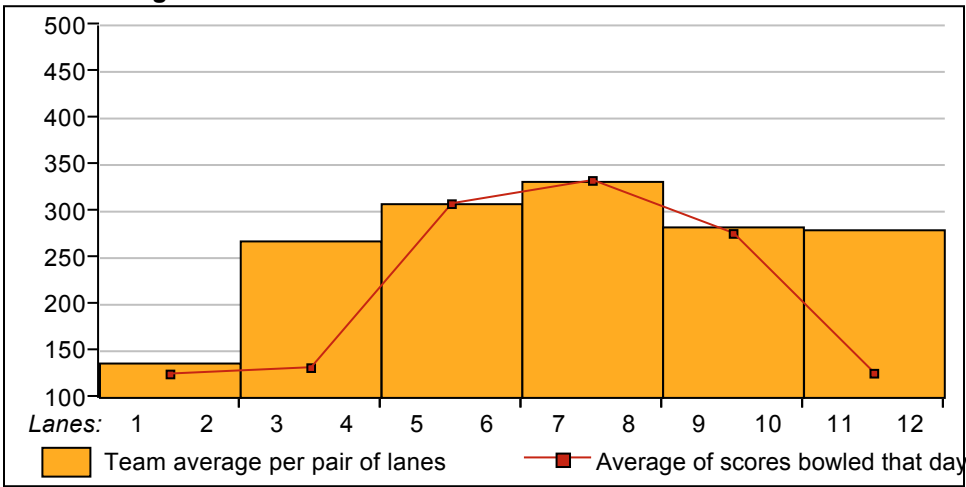

Average of Scores for Each Game

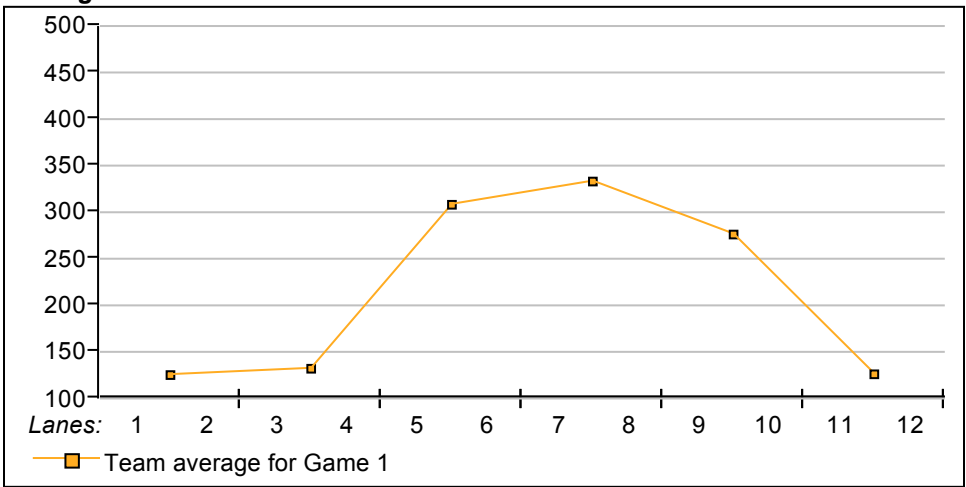

Amount Over/Under Team Average

