

8 is Enough
8 Games of 8 Pin No Tap
April 17 - May 16
1st Place \$888

Holy Rollers

Monday 6:15 pm

04/05/2010 Week 31 of 31

Lanes 1 - 12

Stardust Bowl

Thank you for bowling with us! We hope to see you next season!

Secretary/Treasurer: Jim Bednarczyk is on Lane 10



Send us a Friend Request on www.Facebook.com/StardustBowl3

League Standing Sheets are on www.BowlStardust.com Sign up for Email Alerts
~Join our Email List! Get League updates, Open Bowl Specials & Coupons!
~Summer Leagues Forming! White Sox vs Cubs Leagues plus many more!!

===== U P C O M I N G T O U R N A M E N T S =====

~King of the Hill Friday's @ 10:40pm March 26 - May 7
~8 is Enough Tournament ~8 Games of 8 Pin No Tap~ April 17th thru May 16th
~40 Frame Game Tournament: ALL Summer May 15 - August 15 Any Day, Any Time
~Are you on www.BowlStardust.com? Bowler of the Year Tournament May 14 & 21
~Post-Tribune Tournament: Women's Sat. May 22, Men's Sun. May 23 both start @ 12pm, sign up 11am at Stardust Bowl II. Qualifiers posted @ post-trib.com



Team Standings

Place	Lane #	Team Name	Points Won	Points Lost	%Won	Scratch Pins	Pins + HDCP	High Game	HDCP Game	High Sers	HDCP Sers	Year-To-Date WON	Y-T-D LOST	Y-T-D %WON
1	1	6 5 Smooth Stones	83	45	64.8	39192	46983	931	1091	2596	3056	154	94	62.1
2	10	10 Chariots of Fire	80	48	62.5	39873	47211	1046	1149	2806	3204	162	86	65.3
3	2	7 Dry Bones	72	56	56.3	37214	46457	861	1044	2496	3015	136	112	54.8
4	3	11 Christian Soldiers	70	58	54.7	35906	45821	855	1064	2418	3006	124	124	50.0
5	5	8 True Believers	70	58	54.7	33398	45692	866	1114	2243	3023	134	114	54.0
6	6	2 Agape	67	61	52.3	39070	46339	910	1066	2600	3056	126	122	50.8
7	9	1 Fishers of Men	66	62	51.6	39807	46497	950	1088	2604	3021	130	118	52.4
8	8	3 Peacemakers	60	68	46.9	36222	45438	847	1031	2463	3005	128	120	51.6
9	12	12 The Redeemed	60	68	46.9	33777	43431	877	1064	2446	2999	103	145	41.5
10	7	9 Count Your Blessings	58	70	45.3	35031	45435	856	1078	2440	3029	112	136	45.2
11	4	4 Stone Rollers	44	84	34.4	32602	45136	763	1015	2200	3005	90	158	36.3
12	11	5 True Inspiration	38	90	29.7	31099	44467	779	1047	2189	2987	89	159	35.9

Review of Last Week's Bowling.....

Lanes	Team Name	HDCP -1-	HDCP -2-	HDCP -3-	HDCP Total	Last Wk WON	Team Name	HDCP -1-	HDCP -2-	HDCP -3-	HDCP Total	Last Wk WON
1-2	Fishers of Men	950	982	953	2885	5	Agape	874	1020	953	2847	3
3-4	Peacemakers	991	924	900	2815	8	Stone Rollers	892	902	867	2661	0
5-6	5 Smooth Stones	994	955	968	2917	2	Chariots of Fire	928	991	1015	2934	6
7-8	Count Your Blessin	913	892	930	2735	0	The Redeemed	984	898	1036	2918	8
9-10	Dry Bones	869	986	986	2841	2	True Believers	960	932	997	2889	6
11-12	True Inspiration	881	789	850	2520	0	Christian Soldiers	942	856	1012	2810	8

Thanks for bowling! We hope you had a good time. See you next season!

Individual High Averages

Men	Women
213.14 Tony Manestar	160.23 Shannon Farmer
200.88 Frank Bewley	154.13 Annette Risch
195.14 Jim Bednarczyk	152.76 Jan Lowery
187.99 Dave Amos	150.08 Michelle Thomas
186.16 Bill White	148.89 Lynette Govert
184.54 G.E. Lowery	148.11 Michelle Stephenson
182.84 Jeff Azbill	145.57 Holly Unsworth
179.77 Tim Farmer	139.27 Peggy Greer
176.03 Ken Tanis	134.71 Kelly Miller
175.80 Brian Rogers	133.24 Sandy Bewley

Season High Scores

Team Scratch Game	Team Scratch Series	Team Handicap Game	Team Handicap Series
1046 Chariots of Fire	2806 Chariots of Fire	1149 Chariots of Fire	3204 Chariots of Fire
950 Fishers of Men	2604 Fishers of Men	1114 True Believers	3056 Agape
931 5 Smooth Stones	2600 Agape	1091 5 Smooth Stones	3056 5 Smooth Stones

Bowlers must have completed a minimum of 62 games to be eligible for any league award.

Season High Scores - Continued

	<u>Scratch Series</u>	<u>Scratch Game</u>	<u>Handicap Series</u>	<u>Handicap Game</u>
Men	737 Tony Manestar	279 Jim Bednarczyk	727 Jeff Azbill	293 Randy Short
	667 Frank Bewley	265 Bill White	726 Bob Matthews	290 Jim Maynard
	644 Dave Angeloff	251 Tim Farmer	723 Matthew Kelley	268 Gary Matthews
	635 G.E. Lowery	242 Dave Amos	703 Rob Schoonmaker	264 Brandon Matthews
	622 Bob Otterson	233 Ken Tanis	680 Ralph Gazzillo	258 Chris Miller
		233 Tom Woods		
Women	602 Annette Risch	233 Shannon Farmer	662 Jan Lowery	265 Lynette Govert
	526 Michelle Stephenson	201 Kristi Broz	645 Michelle Thomas	261 Becky Evans
	484 Peggy Greer	195 Tanya Gambill	641 Missy Matthews	256 Tabitha Mackey
	459 Kelly Miller	187 Wilma Payne	637 Oletha Woods	239 Amy Spradlin
	454 Joy Tanis	182 Holly Unsworth	613 Sandy Bewley	239 Karla Schoonmaker

Most Improved Average

Men 143 to 150.29 = +7.29 Bob Matthews	136 to 142.67 = +6.67 Ray Ignas	178 to 184.54 = +6.54 G.E. Lowery
Women 108 to 115.72 = +7.72 Oletha Woods	149 to 154.13 = +5.13 Annette Risch	122 to 125.79 = +3.79 Wilma Payne

Last Week's Top Scores

	<u>Team Scratch Game</u>	<u>Team Scratch Series</u>	<u>Team Handicap Game</u>	<u>Team Handicap Series</u>
	912 Chariots of Fire	2625 Chariots of Fire	1036 The Redeemed	2934 Chariots of Fire
	873 Agape	2471 Fishers of Men	1020 Agape	2918 The Redeemed
	844 Fishers of Men	2452 5 Smooth Stones	1015 Chariots of Fire	2917 5 Smooth Stones
	<u>Scratch Game</u>	<u>Scratch Series</u>	<u>Handicap Game</u>	<u>Handicap Series</u>
Men	265 Bill White	635 G.E. Lowery	277 Bill White	674 G.E. Lowery
	236 G.E. Lowery	627 Bill White	249 G.E. Lowery	663 Bill White
	233 Tony Manestar	624 Tony Manestar	248 Rob Schoonmaker	637 James Maynard
	222 Jim Bednarczyk	599 Jim Bednarczyk	238 Dave Angeloff	624 Tony Manestar
	214 Dave Angeloff	589 James Maynard	234 Jim Maynard	621 Bob Matthews
214 James Maynard				
Women	215 Shannon Farmer	545 Shannon Farmer	247 Shannon Farmer	641 Shannon Farmer
	197 Annette Risch	526 Annette Risch	234 Annette Risch	637 Annette Risch
	178 Lynette Govert	459 Lynette Govert	226 Tabitha Mackey	596 Tanya Gambill
	169 Tanya Gambill	453 Jan Lowery	224 Tanya Gambill	595 Tabitha Mackey
	164 Jan Lowery	431 Tanya Gambill	219 Lynette Govert	582 Lynette Govert
	164 Tabitha Mackey	431 Michelle Thomas		

Weekly Game Over Average
Game - Ave = Difference

Men	265 - 185 = 80	Bill White
	204 - 145 = 59	Rob Schoonmaker
	236 - 183 = 53	G.E. Lowery
Women	215 - 159 = 56	Shannon Farmer
	197 - 153 = 44	Annette Risch
	164 - 122 = 42	Tabitha Mackey

Weekly Series over Average
Series - Ave = Difference

635 - 549 = 86	G.E. Lowery
627 - 555 = 72	Bill White
455 - 393 = 62	Dale Evans
545 - 477 = 68	Shannon Farmer
526 - 459 = 67	Annette Risch
409 - 366 = 43	Tabitha Mackey

Team Rosters

Name	True Average	HDCP	Pins	Gms	-1-	-2-	-3-	Total	HDCP	High	HDCP	High	HDCP	To Raise	To Drop	Most Improved			
									Total	Game	Game	Sers	Sers	Avg +1	Avg -1	200's	600's	Ave	+/-
1 - Fishers of Men	Lane 9 HDCP=138 Ave=824																		
G.E. Lowery	184.54	12	17162	93	174	236	225	635	674	242	258	635	681	598	501	34	6	178	+6.54
Shannon Farmer	160.23	32	14901	93	215	155	175	545	641	233	266	568	667	555	458	5	--	157	+3.23
Tim Farmer	179.77	16	16719	93	140	150	131	421	466	251	266	621	666	561	464	20	5	184	-4.23
Jan Lowery	152.76	38	14207	93	144	164	145	453	567	197	233	548	662	481	384	1	--	152	+0.76
Terry Farmer	149.24	40	11641	78a	139a	139a	139	417	537	192	232	503	626	509	427	2	--	149	+0.24
2 - Agape	Lane 6 HDCP=148 Ave=813																		
Brian Rogers	175.80	20	12130	69	168	146	193	507	564	216	236	559	619	542	469	6	--	175	+0.80
Holly Unsworth	145.57	44	9171	63a	135a	135a	135	405	537	182	226	453	585	465	398	1	--	145	+0.57
Matthew Kelley	149.41	40	13746	92	157	165a	139	461	581	221	265	591	723	504	408	2	--	147	+2.41
Patrick Kelley	174.49	20	13959	80	156	213	151	520	580	215	235	572	638	566	482	10	1	173	+1.49
Dave Angeloff	170.83	24	14862	87	111	214	188	513	585	234	258	644	722	528	437	13	1	167	+3.83
Craig Goodwin	151.00	39	453	3				0	0	0				459	452	--	--		
Christian Otterson	130.47	56	1957	15				0	0	0				401	382	--	--		
Ken Vitullo	179.33	16	2690	15				0	0	205	220	534	579	550	531	4	--		

Name	True Average	HDCP	Pins	Gms	-1-	-2-	-3-	Total	HDCP Total	High Game	HDCP Game	High Sers	HDCP Sers	To Raise Avg +1	To Drop Avg -1	200's	600's	Most Improved Ave +/-
3 - Peacemakers Lane 8 HDCP=202 Ave=744																		
Russ Thomas	162.86	30	10260	63	179	179	141	499	589	197	225	562	649	498	431	2	--	165 -2.14
Rose Ignas	124.15	60	10801	87	137	127	93	357	537	174	235	415	601	449	358	--	--	124 +0.15
Joy Tanis	124.57	60	9343	75	149	94	121	364	544	176	236	454	634	407	328	--	--	125 -0.43
Tommy K Kovacich	158.82	33	14294	90	154	141	149	444	540	226	255	579	666	493	399	5	--	163 -4.18
Ken Tanis	176.03	19	16371	93	170	181	194	545	605	233	253	591	645	621	524	14	--	176 +0.03
Brian Parker	176.00	19	528	3				0	0	181	200	528	585	534	527	--	--	
Mary Frank	137.25	50	1647	12				0	0	192	248	485	673	423	407	--	--	
Rosanne Parker	154.33	36	463	3				0	0	0		0		467	460	--	--	
4 - Stone Rollers Lane 4 HDCP=221 Ave=720																		
Missy Matthews	123.56	61	9267	75	122	96	102	320	500	189	253	464	641	405	326	--	--	126 -2.44
Jimmy Miller	158.29	33	3324	21				0	0	0		0		492	467	1	--	
Chris Miller	141.62	47	12321	87a	131a	131a	131	393	534	209	258	506	653	459	368	1	--	138 +3.62
Kelly Miller	134.71	52	11720	87				0	0	171	223	459	615	430	339	1	--	135 -0.29
Brandon Matthews	164.22	28	15272	93	154	166	148	468	552	234	264	579	666	568	471	6	--	161 +3.22
Bubba Powell	150.80	40	6635	44	140	153	147	440	557	169	208	482	599	462	414	3	--	
5 - True Inspiration Lane 11 HDCP=258 Ave=675																		
Dan Mauch	119.37	64	10027	84	107	99	131	337	529	156	220	398	593	413	325	--	--	117 +2.37
Amy Spradlin	126.72	59	11405	90	97	110	103	310	484	180	239	447	624	406	312	--	--	125 +1.72
Stephanie Short	120.33	64	9386	78	100	73	93	266	455	155	217	418	604	415	333	--	--	123 -2.67
Nathan Yepsen	164.52	28	8884	54				0	0	235	266	569	656	521	463	5	1	161 +3.52
Nicholas Mauch	146.82	43	13654	93	177	107	123	407	533	197	240	520	646	458	361	1	--	147 -0.18
6 - 5 Smooth Stones Lane 1 HDCP=155 Ave=804																		
Jeff Azbill	182.84	14	17004	93	199	202	147	548	590	248	266	673	727	564	467	25	5	178 +4.84
Josh Unsworth	130.81	56	10203	78	139	125	127	391	559	200	256	495	669	408	326	1	--	131 -0.19
Tanya Gambill	131.45	55	12225	93	143	119	169	431	596	195	251	448	616	447	350	--	--	130 +1.45
Dave Amos	187.99	10	17483	93	194	192	193	579	609	242	253	627	657	565	468	31	8	185 +2.99
Bob Otterson	174.84	20	15211	87	164	162	177	503	563	233	253	622	682	539	448	17	1	169 +5.84
7 - Dry Bones Lane 2 HDCP=184 Ave=781																		
Oletha Woods	115.72	68	9373	81	78	116	122	316	517	158	227	421	637	371	286	--	--	108 +7.72
Dave Wilinski	213.67	0	641	3				0	0	0		0		643	636	2	1	
Peggy Greer	139.27	48	12952	93	114	128	131	373	517	177	225	484	628	488	391	--	--	140 -0.73
Annette Risch	154.13	36	12793	83	175	154	197	526	637	235	274	602	719	537	450	7	1	149 +5.13
Jim Wilinski	160.38	32	14434	90	150	128	136	414	507	222	252	540	630	539	445	7	--	162 -1.62
Bill White	186.16	11	16196	87	157	265	205	627	663	265	277	641	680	634	543	27	9	182 +4.16
Ben Schlabach	118.72	65	6767	57a	108a	108a	108	324	519	163	229	407	605	373	312	--	--	118 +0.72
Mona Maynard	140.60	48	4218	30	115	121	122	358	496	188	243	505	655	435	401	--	--	
8 - True Believers Lane 5 HDCP=247 Ave=689																		
Becky Evans	122.23	62	8434	69				0	0	199	261	429	615	422	349	1	--	123 -0.77
Tabitha Mackey	122.95	62	9221	75	111	134	164	409	595	193	256	434	629	373	294	--	--	120 +2.95
Dale Evans	132.43	54	10727	81	130	160	165	455	620	188	244	508	676	445	360	--	--	130 +2.43
Lynette Govert	148.89	41	13847	93	178	134	147	459	582	222	265	526	655	457	360	3	--	147 +1.89
Tom Woods	165.09	28	12877	78	168	154	175	497	581	233	261	589	676	569	487	6	--	165 +0.09
Matthew Evans	127.08	58	1525	12				0	0	212	272	449	629	395	379	1	--	
Melissa Dunkel	114.75	68	2754	24	120	97	93	310	511	141	207	370	566	351	323	--	--	
Tabitha Divne	91.33	87	274	3				0	0	103	190	274	535	278	271	--	--	
9 - Count Your Blessings Lane 7 HDCP=217 Ave=727																		
Michelle Stephenson	148.11	41	12441	84a	138a	138a	138	414	537	203	246	526	652	522	434	5	--	146 +2.11
Bart Broz	128.57	57	6943	54a	118a	118a	118	354	525	184	242	420	594	410	352	--	--	128 +0.57
Kristi Broz	130.95	56	11000	84	116	127	140	383	548	201	257	480	648	397	309	1	--	131 -0.05
Michelle Thomas	150.08	40	13957	93	148	123	160	431	551	194	234	522	645	539	442	1	--	149 +1.08
Randy Short	171.78	23	13914	81	177	170	158	505	574	268	293	600	675	534	449	10	1	169 +2.78
10 - Chariots of Fire Lane 10 HDCP=164 Ave=806																		
Don Brown	123.00	61	6273	51				0	0	160	223	417	605	423	368	--	--	123 0.00
Ray Ignas	142.67	46	13268	93	163	166	128	457	595	195	242	481	625	460	363	--	--	136 +6.67
Sandy Bewley	133.24	53	11192	84	111	145	149	405	564	170	225	451	613	466	378	--	--	131 +2.24
Tony Manestar	213.14	0	16838	79	186	205	233	624	624	279	279	737	737	710	627	56	21	215 -1.86
Jim Bednarczyk	195.14	4	13465	69	199	178	222	599	611	279	285	657	681	647	574	32	10	194 +1.14
Joe Mann	207.33	0	1244	6				0	0	0		0		628	618	3	2	
Jerry Frank	163.37	29	4901	30				0	0	193	224	547	640	511	477	1	--	
Frank Bewley	200.88	0	16874	84	166	194	180	540	540	266	266	667	667	613	525	42	15	201 -0.12

Name	True			-1-	-2-	-3-	Total	HDCP Total	High Game	HDCP Game	High Sers	HDCP Sers	To Raise Avg +1	To Drop Avg -1	200's	600's	Most Improved		
	Average	HDCP	Pins Gms														Ave	+/-	
11 - Christian Soldiers	Lane 3 HDCP=179 Ave=575																		
Wilma Payne	125.79	60	10944	87	112	92	125	329	506	187	247	449	629	396	305	--	--	122	+3.79
Floyd Morgan	121.63	63	10947	90	131	136	142	409	598	159	223	409	600	399	305	--	--	121	+0.63
Jim O. Maynard	169.44	24	12708	75	166	153	210	529	601	264	290	595	673	552	473	12	--	167	+2.44
James E. Maynard	180.63	16	8670	48	204	171	214	589	637	246	268	619	673	561	509	13	3	180	+0.63
Troy Billingley	160.36	32	13470	84	194	130	189	513	609	212	240	545	641	537	449	3	--	165	-4.64
Ralph Gazzillo	169.93	24	11725	69				0	0	216	241	605	680	515	442	11	1	168	+1.93
Justin Billingsley	171.11	23	1540	9				0	0	257	296	604	721	524	511	3	1		
12 - The Redeemed	Lane 12 HDCP=251 Ave=684																		
Todd Fulkison	112.39	70	6069	54				0	0	121	190	323	530	372	314	1	--	113	-0.61
Rob Schoonmaker	145.83	44	12687	87	123	129	204	456	588	211	256	568	703	453	362	3	--	145	+0.83
Karla Schoonmaker	124.52	60	11207	90	123	120	116	359	539	180	239	418	595	418	324	--	--	127	-2.48
Bob Matthews	150.29	40	12624	84	192	152	157	501	621	241	283	600	726	513	425	3	1	143	+7.29
Gary Matthews	153.03	37	13161	86	145	129	148	422	533	229	268	546	660	545	455	1	--	150	+3.03
Anita Matthews	101.44	79	5782	57	92	103	86	281	518	148	228	378	630	338	277	--	--	102	-0.56

League Average Week-by-Week

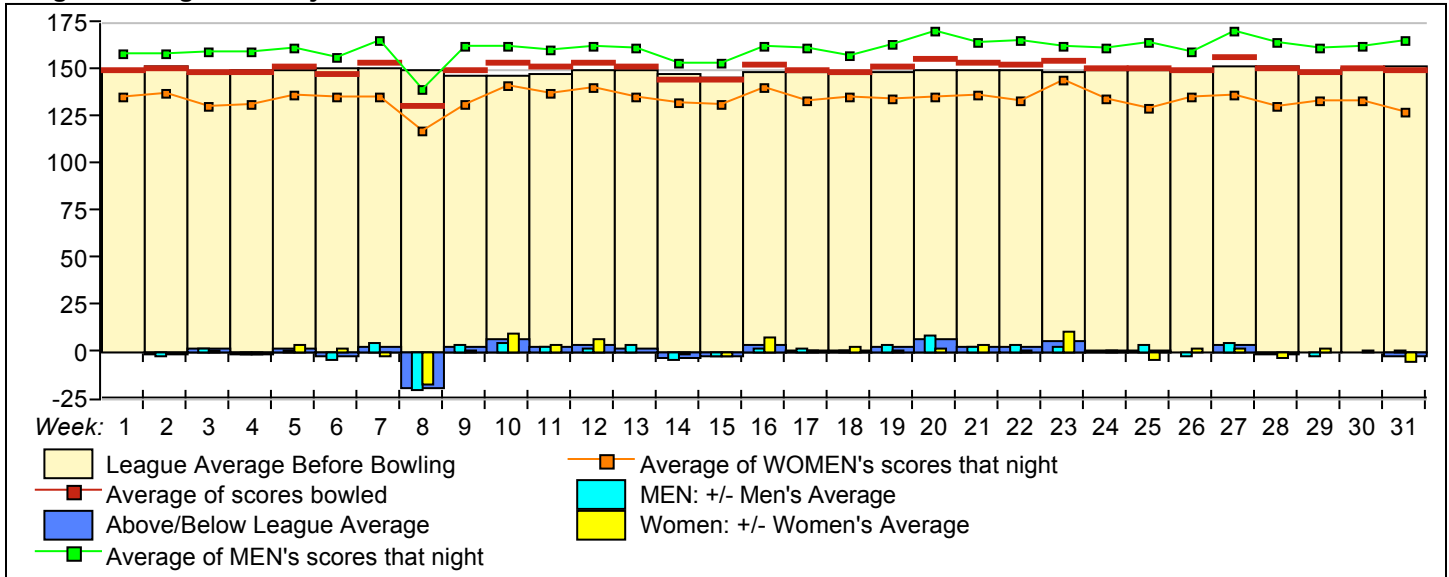

****Last Week's High Scores for Immediate Release ****

	<u>Scratch Game</u>	<u>Scratch Game</u>	<u>Scratch Series</u>	<u>Scratch Series</u>
Men	265 Bill White	205 Bill White	635 G.E. Lowery	520 Patrick Kelley
	236 G.E. Lowery	204 Rob Schoonmaker	627 Bill White	513 Dave Angeloff
	233 Tony Manestar	204 James Maynard	624 Tony Manestar	513 Troy Billingley
	225 G.E. Lowery	202 Jeff Azbill	599 Jim Bednarczyk	507 Brian Rogers
	222 Jim Bednarczyk	199 Jim Bednarczyk	589 James Maynard	505 Randy Short
	214 Dave Angeloff	199 Jeff Azbill	579 Dave Amos	503 Bob Otterson
	214 James Maynard	194 Dave Amos	548 Jeff Azbill	501 Bob Matthews
	213 Patrick Kelley	194 Ken Tanis	545 Ken Tanis	499 Russ Thomas
	210 Jim Maynard	194 Troy Billingley	540 Frank Bewley	497 Tom Woods
	205 Tony Manestar	194 Frank Bewley	529 Jim Maynard	468 Brandon Matthews
Women	215 Shannon Farmer	154 Annette Risch	545 Shannon Farmer	364 Joy Tanis
	197 Annette Risch	149 Joy Tanis	526 Annette Risch	359 Karla Schoonmaker
	178 Lynette Govert	149 Sandy Bewley	459 Lynette Govert	358 Mona Maynard
	175 Shannon Farmer	148 Michelle Thomas	453 Jan Lowery	357 Rose Ignas
	175 Annette Risch	147 Lynette Govert	431 Tanya Gambill	329 Wilma Payne
	169 Tanya Gambill	145 Jan Lowery	431 Michelle Thomas	320 Missy Matthews
	164 Jan Lowery	145 Sandy Bewley	409 Tabitha Mackey	316 Oletha Woods
	164 Tabitha Mackey	144 Jan Lowery	405 Sandy Bewley	310 Amy Spradlin
	160 Michelle Thomas	143 Tanya Gambill	383 Kristi Broz	310 Melissa Dunkel
	155 Shannon Farmer	140 Kristi Broz	373 Peggy Greer	281 Anita Matthews

STARDUST BOWL III

This Week's Statistics

	<u>Over All</u>	<u>Men</u>	<u>Women</u>
How many people bowled	54	33	21
Number of games bowled	161	98	63
Actual average of week's scores	150.32	165.47	126.75
How many games above average	68	47	21
How many games below average	92	51	41
Pins above/below average per game	-1.27	1.01	-4.83
How many people raised average	23	17	6
by this amount	0.42	0.40	0.45
How many people went down	31	16	15
by this amount	-0.50	-0.37	-0.64
League average before bowling	152.06	164.79	132.05
League average after bowling	151.95	164.82	131.72
Change in league average	-0.11	0.03	-0.33
800s	--	--	--
775s	--	--	--
750s	--	--	--
725s	--	--	--
700s	--	--	--
675s	--	--	--
650s	--	--	--
625s	2	2	--
600s	1	1	--
575s	3	3	--
550s	--	--	--
525s	6	4	2
500s	7	7	--
475s	2	2	--
450s	7	5	2
425s	4	2	2
400s	7	5	2
below 400	15	2	13
300s	--	--	--
275s	--	--	--
250s	1	1	--
225s	3	3	--
200s	11	10	1
175s	26	22	4
150s	36	30	6
125s	43	26	17
100s	28	5	23
below 100	13	1	12

Team Average vs Ave of Scores

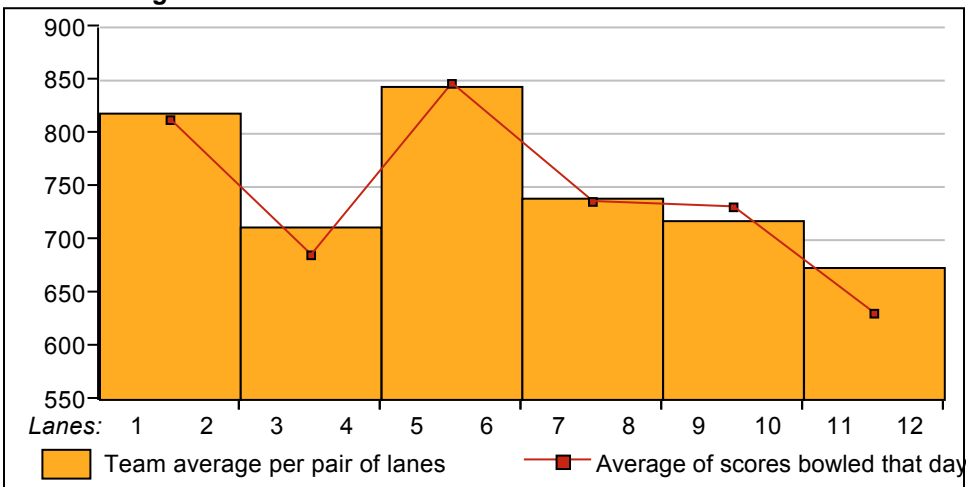

Average of Scores for Each Game

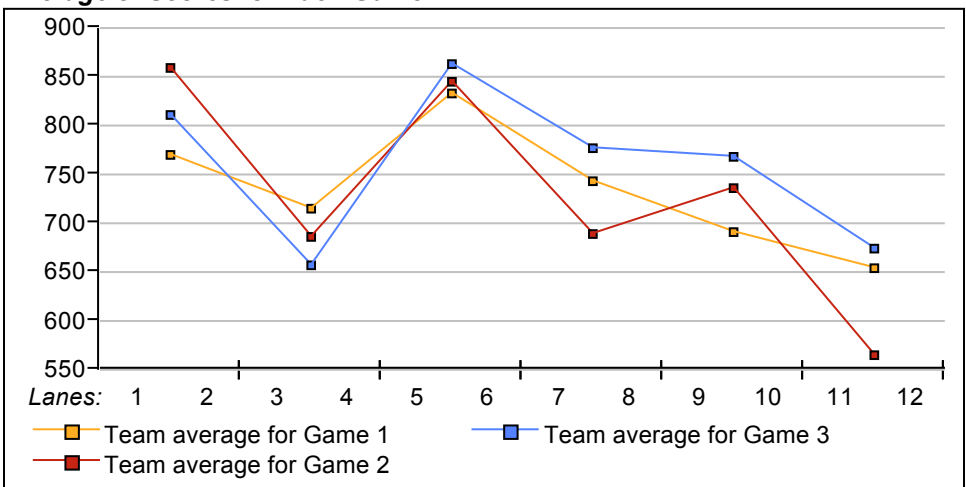

Amount Over/Under Team Average

