



King of the Hill
 Summer Series on Wednesday's at 7pm
 For 12 weeks May 19 - August 11
 Bowl on Different Sport Patterns Each Week

Bethel Church

Saturday 6:15 pm

04/10/2010 Week 7 of 8

Stardust Bowl

Secretary/Treasurer: Kerrie Friesema is on Lane 38



Send us a Friend Request on www.Facebook.com/StardustBowl3

League Standing Sheets are on www.BowlStardust.com Sign up for Email Alerts
 ~Join our Email List! Get League updates, Open Bowl Specials & Coupons!

===== U P C O M I N G T O U R N A M E N T S =====

~King of the Hill Wednesday's @ 7:00pm May 19 - Aug 18
 ~40 Frame Game Tournament: ALL Summer May 15 - August 15 Any Day, Any Time
 ~Join a fall league & qualify for the Bowler of the Year Tournament in May



House Jackpots - Enter by the 3rd Frame

~Strike Lotto \$2.00 Entry @ the Front Desk 180 & Under 181 & Over Divisions
 ~High Roller Jackpot. You Bowl It, You Win a % of the Jackpot!
 270-279 = 10% 280-289 = 15% 290-299 = 25% ~300~ = 50%



Team Standings

Place	Lane	#	Team Name	Points Won	Points Lost	%Won	Scratch Pins	Pins + HDCP	High Game	HDCP Game	High Sers	HDCP Sers	Year-To-Date WON	Y-T-D LOST	Y-T-D % WON
1	33	6	#6	42	7	85.7	12562	16498	697	877	1903	2443	42	7	85.7
2	34	13	Team 13	34	15	69.4	12301	15934	787	824	2194	2396	34	15	69.4
3	35	10	#10	34	15	69.4	10430	15554	568	809	1564	2306	34	15	69.4
4	36	1	#1	28	21	57.1	11031	15615	639	866	1635	2311	28	21	57.1
5	37	2	#2	28	21	57.1	10476	15795	584	836	1563	2310	28	21	57.1
6	38	12	Team 12	28	21	57.1	9664	15379	519	790	1450	2293	28	21	57.1
7	39	5	#5	25	24	51.0	11276	15731	630	844	1811	2350	25	24	51.0
8	40	4	#4	24	25	49.0	10946	15650	625	854	1827	2514	24	25	49.0
9	41	7	#7	23	26	46.9	9946	15637	540	808	1477	2281	23	26	46.9
10	42	11	Team 11	17	32	34.7	6624	10638	532	823	1398	2271	17	32	34.7
11	43	14	Team 14	16	33	32.7	9828	13389	680	865	1731	2284	16	33	32.6
12	44	8	#8	15	34	30.6	9792	15141	542	796	1503	2265	15	34	30.6
13	45	3	#3	15	34	30.6	9083	15134	578	880	1596	2502	15	34	30.6
14	46	9	#9	9	40	18.4	8719	12781	547	785	1558	2272	9	40	18.4

Review of Last Week's Bowling.....

Lanes	Team Name	HDCP -1-	HDCP -2-	HDCP -3-	HDCP Total	Last Wk WON	Team Name	HDCP -1-	HDCP -2-	HDCP -3-	HDCP Total	Last Wk WON
33-34	#6	807	785	739	2331	7	<---> #8	726	682	701	2109	0
35-36	#9	0	0	0	0	0	<---> #7	743	772	720	2235	7
37-38	#4	779	842	714	2335	5	<---> #10	743	735	809	2287	2
39-40	#1	735	779	737	2251	7	<---> Team 11	0	0	0	0	0
41-42	#3	664	669	686	2016	2	<---> Team 14	0	0	0	0	0
43-44	Team 13	778	731	691	2200	2	<---> #5	774	751	825	2350	5
45-46	Team 12	701	776	744	2221	2	<---> #2	720	802	739	2261	5

Lane Assignments

8 05/08 33-34 35-36 37-38 39-40 41-42 43-44 45-46
 8 05/08 6-13 10- 1 2-12 5- 4 7-11 14- 8 3- 9 *Position Round*

Individual High Averages

Men	Women
220.67 Chris Huges	143.90 Missy Huges
166.81 Jamie Friesema	127.56 Cathy DeYoung
152.00 Steve Wegner	126.61 Terri Stallinga
146.57 Mark Tillema	125.89 Mary Beth Van Beek
142.57 Scott Friesema	114.86 Jan Tillema
141.50 Jeff Lyzenga	112.94 Linda Bosman
139.94 Jeff DeYoung	107.83 Tammy Hoogewerf
138.24 Tom Stallinga	106.10 Kerrie Friesema
137.50 Dan Hoogewerf	105.48 Dawn Wegner
136.72 Rob DeVries	104.43 Lisa Lyzenga

Season High Scores

Team Scratch Game	Team Scratch Series	Team Handicap Game	Team Handicap Series
787 Team 13	2194 Team 13	880 #3	2514 #4

Team Scratch Game		Team Scratch Series		Team Handicap Game		Team Handicap Series	
697 #6		1903 #6		877 #6		2502 #3	
680 Team 14		1827 #4		866 #1		2443 #6	
Scratch Game		Scratch Series		Handicap Game		Handicap Series	
Men	279 Chris Huge	751 Chris Huge		279 Chris Huge		751 Chris Huge	
	268 Richie Mardis	640 Richie Mardis		277 Rob DeVries		691 Richie Mardis	
	235 Rob DeVries	579 Jamie Friesema		276 Richie Mardis		672 Chris Van Beek	
	225 Jamie Friesema	569 Eric Fabrizius		265 Tom Stallinga		670 Steve Wegner	
	217 Tom Stallinga	535 Steve Wegner		252 Jamie Friesema		668 Eric Fabrizius	
Women	222 Gail Redmerski	518 Gail Redmerski		268 Julie Schaap		750 Julie Schaap	
	198 Tammy DeVries	510 Missy Huge		263 Jan Tillema		667 Lisa Lyzenga	
	191 Missy Huge	498 Trish Zale		263 Gail Redmerski		666 Missy Huge	
	188 Jan Tillema	492 Julie Schaap		262 Trisha Boss		663 Gail Redmerski	
	182 Julie Schaap	478 Tammy DeVries		249 Lisa Lyzenga		656 Kerrie Friesema	

Most Improved Average

Bowlers must have a minimum of 48 games to be listed for most improved average recognition unless they have a book average.

Men	117 to 137.50 =+20.50 Dan Hoogewerf	132 to 142.57 =+10.57 Scott Friesema	118 to 123.94 = +5.94 Bruce Meyer
Women	76 to 80.13 = +4.13 Dawn Meyer	144 to 143.90 = -0.10 Missy Huge	105 to 97.80 = -7.20 Jen Fabrizius

Last Week's Top Scores

Team Scratch Game		Team Scratch Series		Team Handicap Game		Team Handicap Series	
631 #6		1803 #6		842 #4		2350 #5	
596 #4		1663 #5		825 #5		2335 #4	
596 #5		1621 Team 13		809 #10		2331 #6	
Scratch Game		Scratch Series		Handicap Game		Handicap Series	
Men	255 Chris Huge	694 Chris Huge		259 Mike Marowitz		694 Chris Huge	
	236 Richie Mardis	580 Richie Mardis		255 Chris Huge		672 Chris Van Beek	
	214 Eric Fabrizius	569 Eric Fabrizius		247 Jeff White		668 Eric Fabrizius	
	202 Steve Wegner	534 Chris Van Beek		247 Eric Fabrizius		653 Mark Tillema	
	194 Jeff White	515 Mark Tillema		244 Richie Mardis		641 Mike Marowitz	
Women	178 Trish Zale	480 Trish Zale		215 Missy Huge		601 Sandy DeVries	
	171 Missy Huge	426 Missy Huge		215 Denise Friesema		596 Kim DeBlock	
	150 Sandy DeVries	409 Sandy DeVries		215 Jan Tillema		582 Jan Tillema	
	150 Cathy DeYoung	392 Terri Stallinga		214 Jen Fabrizius		576 Trish Zale	
	146 Jan Tillema	382 Cathy DeYoung		214 Sandy DeVries		575 Jen Fabrizius	

Team Rosters

Name	True Average	HDCP	Pins	Gms	-1-	-2-	-3-	Total	HDCP Total	High Game	HDCP High Game	High Sers	HDCP Sers	To Raise Avg +1	To Drop Avg -1	250's	700's	Most Improved Ave +/-
1 - #1 Lane 36	HDCP=221 Ave=522																	
Terri Stallinga	126.61	59	2279	18	134	138	120	392	572	166	225	410	587	388	366	--	--	
Tom Stallinga	138.24	49	2903	21	145	145	121	411	558	217	265	466	614	433	408	--	--	
Sandy DeVries	122.47	62	1837	15	120	150	139	409	601	150	214	409	601	377	358	--	--	
Rob DeVries	136.72	51	2461	18	115	125	136	376	520	235	277	441	567	416	394	--	--	
Steph Dykstra	145.00	44	435	3			0		0	164	208	435	567	441	434	--	--	
Derick Postma	132.00	54	396	3			0		0	138	192	396	558	402	395	--	--	
Tim Groenewold	123.56	61	1112	9	136	154	109	399	594	154	219	399	594	376	363	--	--	
Kim Groenewold	108.22	73	974	9	88	93	116	297	507	162	231	340	547	334	321	--	--	
2 - #2 Lane 37	HDCP=265 Ave=466																	
Toni VanDrunen	119.67	64	359	3			0		0	129	193	359	551	361	354	--	--	
Kevin DeBlock	127.93	58	1919	15	111	144	147	402	579	178	245	459	660	385	366	--	--	
Kim DeBlock	112.60	70	1689	15	126	122	132	380	596	140	210	380	596	345	326	--	--	
Tracy Eenigenburg	108.00	73	648	6			0		0	128	203	330	555	333	323	--	--	
Gary Eenigenburg	138.17	49	829	6			0		0	168	212	435	567	422	412	--	--	
Peter VanDrunen	99.33	80	298	3			0		0	121	201	298	538	302	295	--	--	
Josh Cooley	124.33	60	373	3	129	147	97	373	553	147	207	373	553	377	370	--	--	
Jill Cooley	85.67	92	257	3	71	106	80	257	533	106	198	257	533	259	252	--	--	
Denise Friesema	100.61	80	1811	18	91	134	106	331	574	134	215	342	588	310	288	--	--	
Jamie Friesema	166.81	27	3503	21	126	168	134	428	500	225	252	579	660	505	480	--	--	
3 - #3 Lane 45	HDCP=293 Ave=432																	
Wayne Boss	120.10	64	2522	21	105	109	139	353	545	166	234	403	607	382	357	--	--	
Trisha Boss	102.00	78	2142	21	115	77	75	267	495	181	262	393	636	330	305	--	--	
Julie Schaap	103.33	77	2170	21	80	105	109	294	522	182	268	492	750	326	301	--	--	
Matt Schaap	107.10	74	2249	21	74	91	76	241	454	157	211	442	568	343	318	--	--	

Name	True Average	HDCP	Pins	Gms	-1-	-2-	-3-	Total	HDCP Total	High Game	HDCP Game	High Sers	HDCP Sers	To Raise Avg +1	To Drop Avg -1	250's	700's	Most Improved Ave +/-
4 - #4 Lane 40 HDCP=210 Ave=535																		
Mark Tillema	146.57	43	3078	21	186	165	164	515	653	199	238	515	653	450	425	--	--	148 -1.43
Jan Tillema	114.86	68	2412	21	116	146	113	375	582	188	263	420	645	348	323	--	--	128 -13.14
John DeVries	127.27	58	1909	15				0	0	164	218	452	632	395	376	--	--	
Tammy DeVries	148.20	41	2223	15				0	0	198	241	478	624	459	440	--	--	
Dan Siecker	101.00	79	303	3				0	0	102	181	303	540	309	302	--	--	
Sheryl Siecker	104.67	76	314	3				0	0	126	202	314	542	316	309	--	--	
Jeremy Beutlich	161.00	31	483	3	163	193	127	483	576	193	224	483	576	489	482	--	--	
Elise Beutlich	74.67	100	224	3	68	92	64	224	524	92	192	224	524	226	219	--	--	
5 - #5 Lane 39 HDCP=223 Ave=519																		
Chris Van Beek	149.67	40	2245	15	186	169	179	534	672	186	232	534	672	455	436	--	--	
Mary Beth Van Beek	125.89	60	2266	18	127	104	134	365	542	172	223	441	624	380	358	--	--	
Steve Wegner	152.00	38	3192	21	151	156	202	509	629	202	246	535	670	480	455	--	--	
Amy Wegner	93.11	85	1676	18	81	93	81	255	507	148	234	340	598	298	276	--	--	
Neal VanBaren	179.67	16	539	3				0	0	212	228	539	587	541	534	--	--	
Artie VanBaren	184.33	12	1106	6				0	0	223	223	599	599	559	549	--	--	
6 - #6 Lane 33 HDCP=178 Ave=596																		
Chris Huge	220.67	0	4634	21	233	255	206	694	694	279	279	751	751	670	645	4	3	218 +2.67
Missy Huge	143.90	45	3022	21	171	129	126	426	558	191	243	510	666	434	409	--	--	144 -0.10
Dave Wegner	128.14	57	2691	21	103	131	127	361	529	159	209	424	577	405	380	--	--	123 +5.14
Dawn Wegner	105.48	76	2215	21	124	94	104	322	550	149	221	348	564	329	304	--	--	113 -7.52
7 - #7 Lane 41 HDCP=258 Ave=476																		
Jeff Lyzenga	141.50	47	2547	18	192	158	123	473	620	192	241	473	625	435	413	--	--	
Lisa Lyzenga	104.43	76	2193	21	59	106	129	294	522	165	249	415	667	327	302	--	--	
Dan Rozendal	130.39	56	2347	18				0	0	178	235	426	612	404	382	--	--	
Shari Rozendal	101.07	79	1516	15				0	0	158	241	365	614	320	301	--	--	
8 - #8 Lane 44 HDCP=250 Ave=485																		
Scott Bultema	128.47	57	1927	15	117	122	110	349	514	169	229	448	628	395	376	--	--	
Brenda Bultema	104.58	76	1255	12	128	79	110	317	545	128	204	327	564	320	304	--	--	
Todd Vanderwoude	126.33	59	1516	12a	116a	116a	116	348	525	141	201	396	576	389	373	--	--	
Colleen Vanderwoude	127.07	58	1906	15a	117a	117a	117	351	525	159	207	437	581	398	379	--	--	
Leslie Perez	82.67	94	248	3				0	0	108	202	248	530	250	243	--	--	
9 - #9 Lane 46 HDCP=205 Ave=342																		
Andy Fabrizio	144.50	44	867	6a	134a	134a	134	402	534	161	217	478	646	438	428	--	--	
Claire Fabrizio	77.67	98	466	6	a67	a67	a67	201	495	96	188	256	532	236	226	--	--	
Mark Eenigenburg	131.33	55	788	6	110	160	117	387	546	160	213	401	560	400	390	--	--	
Corinne Marowitz	121.33	63	364	3	140	127	97	364	553	140	203	364	553	368	361	--	--	
Grace Eenigenburg	72.00	102	432	6	98	64	67	229	547	98	204	229	547	225	215	--	--	
Jeff DeYoung	139.94	48	2519	18	165	95	147	407	551	183	236	469	631	421	399	--	--	
Cathy DeYoung	127.56	58	2296	18	110	150	122	382	556	162	222	422	590	392	370	--	--	
Jeff White	134.92	52	1619	12	122	194	103	419	578	194	247	441	578	406	390	--	--	125 +9.92
Laura White	97.50	82	1170	12	73	93	90	256	493	121	201	319	559	300	284	--	--	95 +2.50
10 - #10 Lane 35 HDCP=234 Ave=505																		
Eric Fabrizio	164.73	28	2471	15	181	174	214	569	668	214	247	569	668	499	480	--	--	
Jen Fabrizio	97.80	82	1467	15	97	96	130	323	575	130	214	323	575	297	278	--	--	105 -7.20
Dan Hoogewerf	137.50	50	2475	18a	127a	127a	127	381	531	173	232	456	633	423	401	--	--	117 +20.50
Tammy Hoogewerf	107.83	74	1941	18	a97	a97	a97	291	513	138	201	365	555	327	305	--	--	116 -8.17
11 - Team 11 Lane 42 HDCP=280 Ave=448																		
Steve DeJong	115.42	68	1385	12				0	0	145	213	366	570	355	339	--	--	
Lesa DeJong	108.92	73	1307	12				0	0	140	212	353	587	328	312	--	--	
Kevin Keevers	121.44	63	1093	9				0	0	167	235	400	604	371	358	--	--	
Kim Keevers	104.78	76	943	9				0	0	141	228	378	639	317	304	--	--	
Mayra Ramos	94.00	84	282	3				0	0	129	213	282	534	288	281	--	--	
Lea Wilkening	71.67	103	215	3				0	0	81	184	215	524	217	210	--	--	
12 - Team 12 Lane 38 HDCP=278 Ave=451																		
Bruce Meyer	123.94	61	2231	18				0	0	180	242	402	594	373	351	--	--	118 +5.94
Dawn Meyer	80.13	96	1202	15				0	0	104	207	267	600	256	237	--	--	76 +4.13
Scott Friesema	142.57	46	2994	21	145	138	168	451	592	189	233	451	592	438	413	--	--	132 +10.57
Kerrie Friesema	106.10	75	2228	21	75	134	94	303	528	149	229	416	656	340	315	--	--	
John Wilkening	104.33	76	313	3				0	0	114	190	313	541	317	310	--	--	
13 - Team 13 Lane 34 HDCP=193 Ave=556																		
Eric VanVossen	98.73	81	1481	15	a88	a88	a88	264	507	120	206	317	592	301	282	--	--	
Debbie VanVossen	109.60	72	1644	15	a99	a99	a99	297	513	148	224	353	581	336	317	--	--	
Trish Zale	159.47	32	2392	15	162	178	140	480	576	181	210	498	579	488	469	--	--	
Richie Mardis	190.93	8	2864	15	236	173	171	580	604	268	276	640	691	574	555	2	--	
Rich Mardis	194.00	4	1164	6				0	0	225	225	627	627	591	581	--	--	
Josh zALE	201.33	0	1208	6				0	0	235	235	617	617	610	600	--	--	

Name	True Average	HDCP	Pins	Gms	-1-	-2-	-3-	Total	HDCP	High	HDCP	High	HDCP	To Raise	To Drop	Most Improved	
									Total	Game	Game	Sers	Sers	Avg +1	Avg -1	250's	700's
14 - Team 14	Lane 43	HDCP=186	Ave=565														
Dan Redmerski	167.83	26	2014	12a	157a	157a	157	471	549	201	215	554	590	506	490	--	--
Gail Redmerski	153.13	37	2297	15a	143a	143a	143	429	540	222	263	518	663	475	456	--	--
Linda Bosman	112.94	70	2033	18				0	0	142	212	402	612	340	318	--	--
Dean Bosman	133.39	53	2401	18				0	0	178	225	440	581	413	391	--	--
Karley Kutka	119.33	64	358	3				0	0	137	201	358	550	362	355	--	--
Mark Hutsing	138.00	49	414	3				0	0	187	236	414	561	420	413	--	--
Rachel Hutsing	103.67	77	311	3				0	0	118	195	311	542	313	306	--	--

League Average Week-by-Week

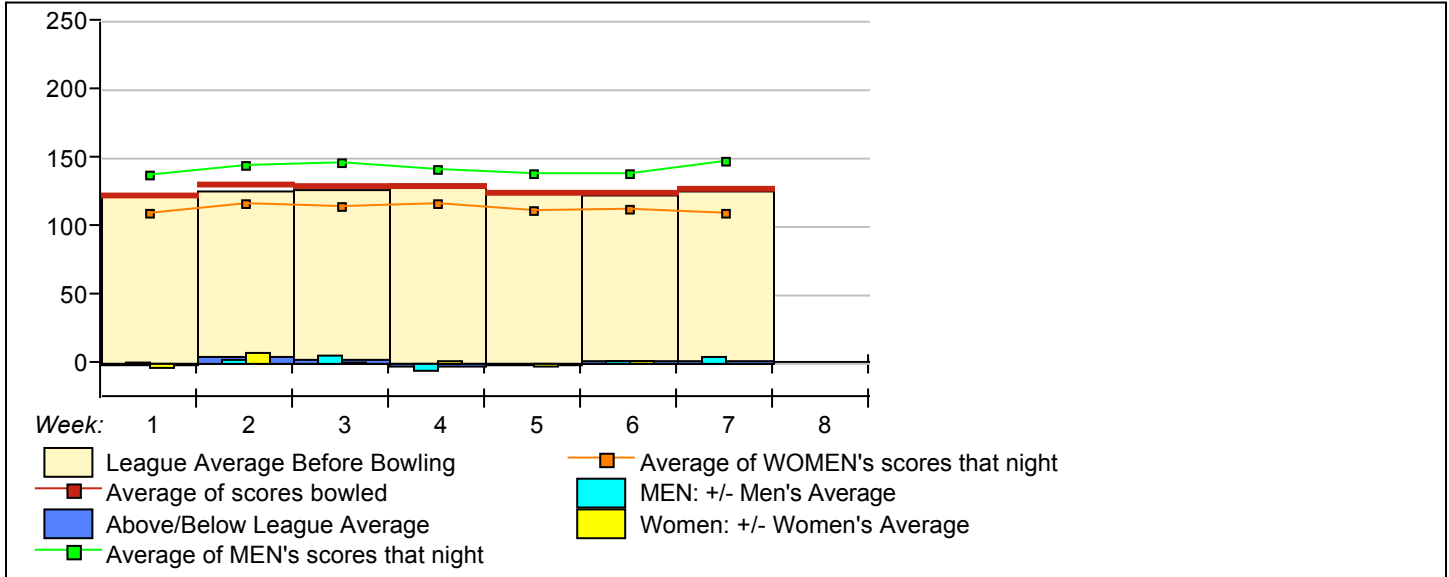

****Last Week's High Scores for Immediate Release ****

	<u>Scratch Game</u>	<u>Scratch Game</u>	<u>Scratch Series</u>	<u>Scratch Series</u>
Men	255 Chris Hüge	186 Chris Van Beek	694 Chris Hüge	428 Jamie Friesema
	236 Richie Mardis	186 Mark Tillema	580 Richie Mardis	419 Jeff White
	233 Chris Hüge	181 Eric Fabrizius	569 Eric Fabrizius	411 Tom Stallinga
	214 Eric Fabrizius	179 Chris Van Beek	534 Chris Van Beek	407 Jeff DeYoung
	206 Chris Hüge	174 Eric Fabrizius	515 Mark Tillema	402 Kevin DeBlock
	202 Steve Wegner	173 Richie Mardis	509 Steve Wegner	399 Tim Groenewold
	194 Jeff White	171 Richie Mardis	483 Jeremy Beutlich	387 Mark Eenigenburg
	193 Jeremy Beutlich	169 Chris Van Beek	473 Jeff Lyzenga	376 Rob DeVries
	192 Jeff Lyzenga	168 Scott Friesema	451 Scott Friesema	373 Josh Cooley
	192 Mike Marowitz	168 Jamie Friesema	440 Mike Marowitz	361 Dave Wegner
Women	178 Trish Zale	134 Mary Beth Van Beek	480 Trish Zale	323 Jen Fabrizius
	171 Missy Hüge	134 Kerrie Friesema	426 Missy Hüge	322 Dawn Wegner
	162 Trish Zale	134 Denise Friesema	409 Sandy DeVries	317 Brenda Bultema
	150 Sandy DeVries	134 Terri Stallinga	392 Terri Stallinga	303 Kerrie Friesema
	150 Cathy DeYoung	132 Kim DeBlock	382 Cathy DeYoung	297 Kim Groenewold
	146 Jan Tillema	130 Jen Fabrizius	380 Kim DeBlock	294 Lisa Lyzenga
	140 Trish Zale	129 Missy Hüge	375 Jan Tillema	294 Julie Schaap
	140 Corinne Marowitz	129 Lisa Lyzenga	365 Mary Beth Van Beek	267 Trisha Boss
	139 Sandy DeVries	128 Brenda Bultema	364 Corinne Marowitz	257 Jill Cooley
	138 Terri Stallinga	127 Mary Beth Van Beek	331 Denise Friesema	256 Laura White

STARDUST BOWL III

This Week's Statistics

	<u>Over All</u>	<u>Men</u>	<u>Women</u>
How many people bowled	46	23	23
Number of games bowled	138	69	69
Actual average of week's scores	128.23	147.16	109.30
How many games above average	74	38	36
How many games below average	62	31	31
Pins above/below average per game	2.93	5.12	0.74
How many people raised average	22	12	10
by this amount	3.15	4.19	1.90
How many people went down	19	9	10
by this amount	-1.86	-2.10	-1.65
League average before bowling	125.76	142.49	109.03
League average after bowling	126.50	143.86	109.14
Change in league average	0.74	1.37	0.11
800s	--	--	--
775s	--	--	--
750s	--	--	--
725s	--	--	--
700s	--	--	--
675s	1	1	--
650s	--	--	--
625s	--	--	--
600s	--	--	--
575s	1	1	--
550s	1	1	--
525s	1	1	--
500s	2	2	--
475s	2	1	1
450s	2	2	--
425s	3	2	1
400s	5	4	1
below 400	28	8	20
300s	--	--	--
275s	--	--	--
250s	1	1	--
225s	2	2	--
200s	3	3	--
175s	9	8	1
150s	19	15	4
125s	37	19	18
100s	34	16	18
below 100	33	5	28

Team Average vs Ave of Scores

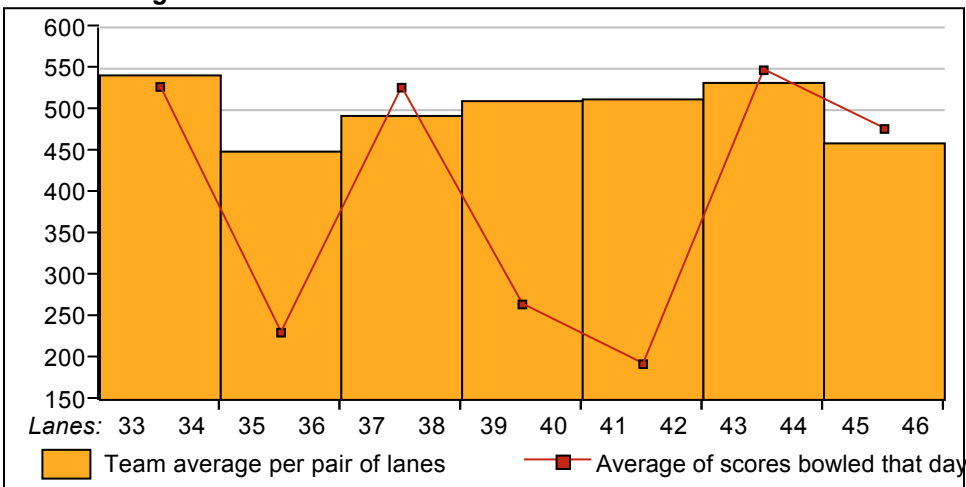

Average of Scores for Each Game

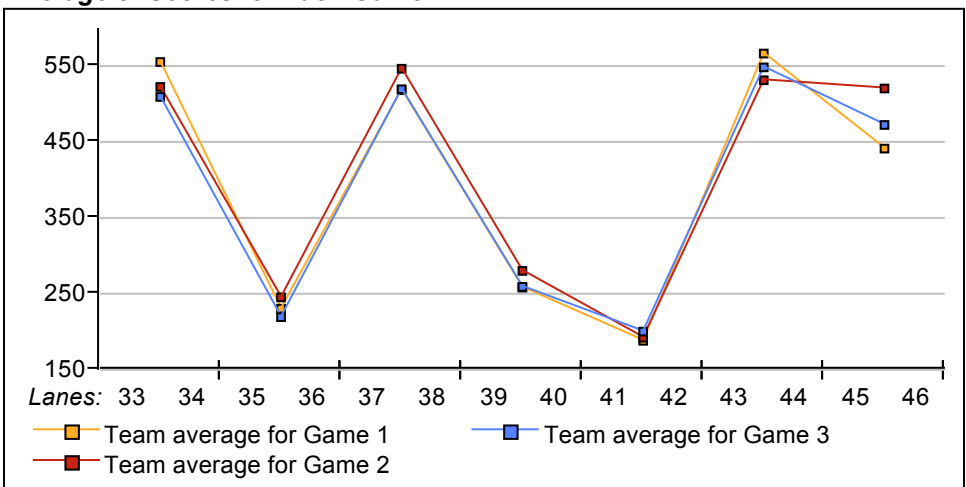

Amount Over/Under Team Average

