



# King of the Hill

Summer Series on Wednesday's at 7pm  
For 12 weeks May 19 - August 11  
Bowl on Different Sport Patterns Each Week

# Thursday Nite Stars 2009-2010

Thursday 6:45 pm

04/15/2010 Week 30 of 31

Lanes 17 - 30

## Stardust Bowl

President: Rene Sterbenc is on Lane 27 Vice President: Marilyn Worries is on Lane 21  
Secretary/Treasurer: Jacquelyn Graan is on Lane 29

### Important Messages

League Standing Sheets are on [www.BowlStardust.com](http://www.BowlStardust.com) Sign up for Email Alerts  
~Join our Email List! Get League updates, Open Bowl Specials & Coupons!

===== U P C O M I N G T O U R N A M E N T S =====

~King of the Hill Wednesday's @ 7:00pm May 19 - Aug 18  
~40 Frame Game Tournament: ALL Summer May 15 - August 15 Any Day, Any Time  
~Join a fall league & qualify for the Bowler of the Year Tournament in May

### Important Messages

Send us a Friend Request on [www.Facebook.com/StardustBowl3](http://www.Facebook.com/StardustBowl3)

H o u s e J a c k p o t s - E n t e r b y t h e 3 r d F r a m e  
~Strike Lotto \$2.00 Entry @ the Front Desk 180 & Under 181 & Over Divisions

### Team Standings

Place	Lane	#	Team Name	Points Won	Points Lost	%Won	Scratch Pins	Pins + HDCP	High Game	HDCP Game	High Sers	HDCP Sers	Year-To-Date WON	Y-T-D LOST	Y-T-D %WON
1	29	5	Windy City Rivals	79	26	75.2	79100	88511	1062	1131	2951	3193	144	66	68.6
2	30	7	It Is What It Is	72	33	68.6	71441	87098	900	1066	2560	3057	143	67	68.1
3	24	6	Ried's Fire Equipment	72	33	68.6	70100	86174	956	1106	2579	3070	131	79	62.4
4	28	2	Naughty & Nice	62	43	59.0	74073	87069	1012	1157	2745	3180	132½	77½	63.1
5	27	10	Specs	56	49	53.3	63282	84933	815	1049	2345	3055	115	95	54.8
6	17	13	Split Ends	55	50	52.4	57844	83527	736	1021	2053	2896	116	94	55.2
7	21	8	Remax	54	51	51.4	67532	85517	975	1169	2503	3085	102	108	48.6
8	25	1	What's Up	54	51	51.4	64746	84492	882	1089	2297	2958	104½	105½	49.8
9	26	3	Old Heritage Inn	53	52	50.5	64373	81750	882	1061	2461	2998	104	106	49.5
10	19	11	Split Happens	44	61	41.9	58800	83550	773	1047	2089	2914	93	117	44.3
11	23	4	Ask Us When We're So	43	62	41.0	62939	83369	791	1015	2226	2904	99	111	47.1
12	20	12	The Has Beens	38	67	36.2	51730	77392	741	1026	2072	2927	79	131	37.6
13	22	9	Lakeside	34	71	32.4	46466	75483	705	1056	1805	2847	79	131	37.6
14	18	14	BYE	0	0	0	0	0	0	0	0	0	0	0	0

### Review of Last Week's Bowling.....

Lanes	Team Name	HDCP -1-	HDCP -2-	HDCP -3-	HDCP Total	Last Wk WON	Team Name	HDCP -1-	HDCP -2-	HDCP -3-	HDCP Total	Last Wk WON
17-18	Old Heritage Inn	920	1048	1012	2980	5	Ask Us When We're	968	965	947	2880	2
19-20	Split Happens	935	1031	900	2866	5	Lakeside	926	933	950	2809	2
21-22	The Has Beens	910	869	956	2735	7	BYE	0	0	0	0	0
23-24	Windy City Rivals	980	1080	1002	3062	7	Ried's Fire Equipm	957	1037	865	2859	0
25-26	It Is What It Is	1020	968	1064	3052	3	Naughty & Nice	1080	987	981	3048	4
27-28	Split Ends	847	940	955	2742	2	Specs	909	954	887	2750	5
29-30	What's Up	924	1005	890	2819	3	Remax	926	859	910	2695	4

### Lane Assignments

17-18 19-20 21-22 23-24 25-26 27-28 29-30  
31 04/22 13-14 11-12 8-9 4-6 1-3 10-2 5-7 Manually assigned

### Individual High Averages

208.08	Jacquelyn Graan	195.29	Linda Grentzer	189.98	Meagan Chamber	189.78	Kelly Krueger	187.03	Michelle Headley
183.87	Alicia Strisko	182.77	Gail Drlich	181.31	Amanda Helmus	179.29	Natalie Sorak	178.13	Nicole Huffman

### Season High Scores

Team Scratch Series	Team Scratch Game	Team Handicap Series	Team Handicap Game
2951 Windy City Rivals	1012 Naughty & Nice	3085 Remax	1106 Ried's Fire Equip
2560 It Is What It Is	882 What's Up	3055 Specs	1056 Lakeside
2226 Ask Us When We're Sob	882 Old Heritage Inn	2927 The Has Beens	1021 Split Ends

**Season High Scores - Continued**

Scratch Game		Scratch Series		Handicap Game		Handicap Series	
300	Jacquelyn Graan	754	Linda Grentzer	300	Jacquelyn Graan	766	Linda Grentzer
277	Linda Grentzer	722	Jacquelyn Graan	283	Amanda Helmus	725	Alicia Strisko
267	Amanda Helmus	677	Alicia Strisko	282	Linda Quagliani	722	Jacquelyn Graan
259	Alicia Strisko	655	Michelle Headley	282	Gisela Kreczmer	708	Rene Sterbenc
257	Meagan Chambers	638	Meagan Chambers	281	Linda Grentzer	705	Ashlee Parojcic
248	Ashlee Parojcic	630	Ashlee Parojcic	280	Alicia Strisko	704	Kathleen Belzeski
246	Linda Quagliani	625	Nicole Huffman	276	Pam Kellams	703	Edith Braet
246	Michelle Headley	624	Gail Drlich	273	Ashlee Parojcic	691	Gisela Kreczmer
245	Kelly Krueger	622	Edith Braet	272	Barb Banske	685	Sandra Csuk
244	Pam Kellams	619	Kelly Krueger	269	Kathleen Belzeski	685	Nicole Huffman
242	Gail Drlich			269	Libby Blahunka	678	Judy Longfield
242	Edith Braet			269	Sharon Nalezny		
				269	Edith Braet		
				269	Patricia Rybarczyk		
				267	Kari Czak		

**Most Improved Average**

139 to 172.56 =+33.56 Sandra Csuk      110 to 140.03 =+30.03 Jayne Kielbania      107 to 132.03 =+25.03 Amy Godbolt

**Last Week's Top Scores**

Team Scratch Game		Team Scratch Series		Team Handicap Game		Team Handicap Series	
971	Windy City Rivals	2735	Windy City Rivals	1080	Naughty & Nice	3062	Windy City Rivals
941	Naughty & Nice	2631	Naughty & Nice	1080	Windy City Rivals	3052	It Is What It Is
900	It Is What It Is	2560	It Is What It Is	1064	It Is What It Is	3048	Naughty & Nice
Scratch Game		Scratch Series		Handicap Game		Handicap Series	
279	Jacquelyn Graan	654	Jacquelyn Graan	279	Jacquelyn Graan	660	Meagan Chambers
235	Mary Blastick	633	Meagan Chambers	260	Mary Blastick	654	Jacquelyn Graan
234	Nicole Huffman	588	Ashlee Parojcic	252	Ashlee Parojcic	651	Ashlee Parojcic
231	Ashlee Parojcic	568	Alicia Strisko	252	Gisela Kreczmer	647	Judy Longfield
223	Alicia Strisko	555	Gail Drlich	251	Nicole Huffman	637	Julie Gebo
				250	Leslie Strom		

**Team Rosters**

Name	True Average	HDCP	Pins	Gms	-1-	-2-	-3-	Total	HDCP High Total	HDCP High Game	HDCP High Game Sers	HDCP High Sers	To Raise Avg +1	To Drop Avg -1	225's	650's	Most Improved Ave +/-	
<b>1 - What's Up</b> Lane 25 HDCP=213 Ave=731																		
Amy L. Godbolt	132.03	54	9110	69	129	118	137	384	546	199	255	500	674	466	393	--	--	107 +25.03
Mary C. Doyle	147.81	42	11973	81	174	168	111	453	579	190	229	497	614	459	374	--	--	156 -8.19
Donna M. Misch	138.45	49	9138	66	115	136	143	394	541	195	245	486	645	453	383	--	--	125 +13.45
Brandi L. Chynoweth	154.12	36	12021	78	165	188	137	490	601	200	231	536	618	534	452	--	--	178 -23.88
Cindy J. Companik	160.60	32	12527	78	127	181	148	456	552	221	253	576	672	514	432	--	--	149 +11.60
Lisa Doyle	111.25	71	2670	24				0	0	141	213	374	590	354	326	--	--	115 -3.75
Toni Halbe	142.73	46	2141	15				0	0	161	210	469	616	433	414	--	--	142 +0.73
<b>2 - Naughty &amp; Nice</b> Lane 28 HDCP=138 Ave=825																		
Leslie Strom	140.99	48	10997	78	152	137	202	491	635	202	250	495	649	424	342	--	--	130 +10.99
Linda Lapos	152.63	38	13279	87	166	154	174	494	608	214	256	542	650	491	400	--	--	143 +9.63
Ashlee Parojcic	174.13	20	15498	89	231	213	144	588	651	248	273	630	705	602	509	5	--	165 +9.13
Amanda Helmus	181.31	15	15230	84	158	199	170	527	572	267	283	607	655	604	516	5	--	196 -14.69
Nicole Huffman	178.13	17	13360	75	234	145	152	531	582	236	254	625	685	602	523	2	--	177 +1.13
Natalie Kobli	176.67	19	1060	6				0	0	208	226	531	583	533	523	--	--	177 -0.33
Carolyn McCarter	0	0	0	0				0	0	0	0	0	0		--	--		
Mindie Dukes	0	0	0	0				0	0	0	0	0	0		--	--		
<b>3 - Old Heritage Inn</b> Lane 26 HDCP=204 Ave=743																		
Rose Manzano	117.68	66	7061	60	113	130	102	345	543	163	231	408	621	373	309	--	--	109 +8.68
Sharon A. Nalezny	151.94	39	13219	87	143	182	163	488	605	224	269	544	676	461	370	--	--	143 +8.94
Sandi Sipich	144.14	44	10378	72	144	180	156	480	615	182	227	480	615	497	421	--	--	136 +8.14
Laura M. Spork	161.94	31	14575	90	157	116	165	438	528	213	234	548	638	491	397	--	--	175 -13.06
Mary Blastick	170.88	24	9911	58	158	235	221	614	689	235	260	573	627	520	458	2	--	171 -0.12
Lisa Gibbons	156.97	35	4709	30				0	0	200	246	527	644	472	438	--	--	149 +7.97
Jennifer Toth	169.67	24	1018	6				0	0	196	195	546	514	512	502	--	--	182 -12.33
<b>4 - Ask Us When We're Sober</b> Lane 23 HDCP=235 Ave=704																		
Kathy L. Elkei	138.88	49	8333	60	141	146	161	448	595	183	230	517	658	424	360	--	--	149 -10.12
Debbie L. Dahlman	132.48	54	11526	87	126	134	111	371	533	175	226	451	619	444	353	--	--	129 +3.48
Marlo T. Panega	131.45	55	9596	73	141	118	121	380	545	201	257	469	634	436	359	--	--	143 -11.55
Pam J. Kellams	158.10	33	13755	87	156	181	197	534	636	244	276	542	639	555	464	1	--	157 +1.10
Patty M. Smith	145.19	44	11325	78	168	150	121	439	571	219	263	508	640	501	419	--	--	143 +2.19

Name	True Average	HDCP	Pins	Gms	-1-	-2-	-3-	Total	HDCP Total	High Game	HDCP Game	High Sers	HDCP Sers	To Raise Avg +1	To Drop Avg -1	225's	650's	Most Improved Ave +/-
<b>5 - Windy City Rivals</b> Lane 29 HDCP=106 Ave=874																		
Judy A. Longfield	150.68	40	13561	90	189	168	170	527	647	211	253	552	678	482	388	--	--	136 +14.68
Kathleen M. Belzeski	139.92	48	10914	78	148	156	146	450	594	217	269	548	704	426	344	--	--	141 -1.08
Gail E. Drlich	182.77	14	14256	78	192	171	192	555	597	242	254	624	660	567	485	4	--	184 -1.23
Linda S. Grentzer	195.29	4	14061	72				0	0	277	281	754	766	639	563	17	2	176 +19.29
Jacquelyn L. Graan	208.08	0	17479	84	180	279	195	654	654	300	300	722	722	704	616	26	10	189 +19.08
Natalie Sorak	179.29	16	4303	24				0	0	241	261	584	644	557	529	2	--	175 +4.29
Kelly Krueger	189.78	8	3416	18	162	197	190	549	570	245	256	619	652	574	552	1	--	199 -9.22
<b>6 - Ried's Fire Equipment</b> Lane 24 HDCP=144 Ave=818																		
Gisela J. Kreczmer	150.22	40	11717	78	115	212	107	434	554	239	282	562	691	514	432	1	--	141 +9.22
Edith M. Braet	171.32	23	14391	84				0	0	242	269	622	703	573	485	3	--	153 +18.32
Patricia A. Rybarczyk	127.39	58	4586	36	131	138	109	378	552	206	269	461	638	406	366	--	--	117 +10.39
Alicia M. Strisko	183.87	13	16548	90	223	196	149	568	607	259	280	677	725	564	470	7	2	176 +7.87
Michelle Headley	187.03	10	5611	30	202	187	148	537	567	246	246	655	613	593	559	4	1	218 -30.97
Sharon Brunski	136.87	51	6159	45	114	132	180	426	579	180	231	500	659	417	368	--	--	132 +4.87
Desy Baker	128.47	57	5781	45				0	0	173	231	432	594	411	362	--	--	140 -11.53
<b>7 - It Is What It Is</b> Lane 30 HDCP=161 Ave=795																		
Janet L. Dombrowski	139.11	48	11268	81	158	143	134	435	582	180	230	486	636	492	407	--	--	124 +15.11
Dawn T. Schmidt	146.87	43	13218	90	180	147	178	505	634	190	238	505	634	453	359	--	--	126 +20.87
Sandra A. Csuk	172.56	22	15013	87a	162a	162a	162	486	552	234	260	595	685	557	466	2	--	139 +33.56
Dawn M. Chambers	149.70	40	9431	63	150	147	204	501	624	204	245	529	655	469	402	--	--	166 -16.30
Meagan Chambers	189.98	8	11399	60	206	205	222	633	660	257	249	638	665	571	507	6	--	205 -15.02
Rachael Chambers	162.62	30	10245	63				0	0	214	245	562	655	513	446	--	--	164 -1.38
<b>8 - Remax</b> Lane 21 HDCP=201 Ave=747																		
Lisa Whipple	120.60	64	8201	68	117	95	89	301	490	167	231	419	610	390	318	--	--	120 +0.60
Jonda Quagliani	162.16	30	9243	57a	152a	152a	152	456	546	246	282	560	668	537	476	1	--	170 -7.84
Joann Damron	138.03	49	10352	75				0	0	205	255	488	632	490	411	--	--	132 +6.03
Marilyn J. Worries	161.42	31	13075	81	146	147	136	429	519	226	263	565	659	533	448	1	--	147 +14.42
Denise L. Ruggeri	166.36	27	10980	66	162	151	183	496	577	223	252	587	671	543	473	--	--	159 +7.36
Ruth Mares	155.12	36	5119	33				0	0	193	230	528	651	497	460	--	--	152 +3.12
Linda S. Burch	175.46	20	4211	24	180	145	181	506	563	237	257	580	665	541	513	1	--	157 +18.46
<b>9 - Lakeside</b> Lane 22 HDCP=349 Ave=562																		
Donna Zahler	130.04	56	10143	78	134	135	142	411	579	195	255	458	629	468	386	--	--	127 +3.04
Beth Wright	62.62	110	4133	66	75	93	79	247	580	93	204	247	580	214	144	--	--	59 +3.62
Anna Lush	110.86	72	8536	77	119	101	132	352	568	143	213	365	581	344	263	--	--	110 +0.86
Lauren Volk	122.24	62	9535	78	135	130	117	382	568	176	244	433	625	428	346	--	--	129 -6.76
Diane Govert	138.83	49	10412	75	114	125	131	370	514	214	262	508	655	430	351	--	--	157 -18.17
Nichole Barnhart	110.33	72	331	3				0	0	121		331		335	328	--	--	110 +0.33
Tara Tate	89.67	88	269	3				0	0	104		269		271	264	--	--	89 +0.67
Donna Lukasik	114.33	68	343	3				0	0	142		343		347	340	--	--	114 +0.33
<b>10 - Specs</b> Lane 27 HDCP=229 Ave=711																		
Lori Quilici	135.47	52	6096	45	114	132	133	379	532	196	246	506	656	432	383	--	--	147 -11.53
Diana Matthews	133.79	53	11640	87a	123a	123a	123	369	528	189	249	509	677	420	329	--	--	112 +21.79
Cindy R. Flanagan	142.50	46	11970	84	180	122	134	436	574	196	242	503	645	471	383	--	--	140 +2.50
Rene Sterbenc	154.21	36	13879	90	115	186	128	429	537	215	255	591	708	536	442	--	--	164 -9.79
Barb Banske	147.92	42	10650	72	149	163	141	453	579	224	272	523	667	450	374	--	--	140 +7.92
Ellen Longawa	119.70	64	3950	33				0	0	152	216	419	608	370	333	--	--	113 +6.70
Karen L. Matthews		62	0	0				0	0	0		0				--	--	--
Karen Williams		58	0	0				0	0	0		0				--	--	--
<b>11 - Split Happens</b> Lane 19 HDCP=270 Ave=660																		
Julie Gebo	140.59	48	11388	81	167	180	146	493	637	190	242	493	637	456	371	--	--	126 +14.59
Judy L. Kupsik	125.75	60	10563	84	104	97	104	305	482	191	250	442	619	399	311	--	--	124 +1.75
Carmen Griffith	118.03	65	8852	75	113	125	101	339	534	168	233	414	609	430	351	--	--	110 +8.03
Shawna Chism	133.79	53	7626	57	147	179	126	452	614	179	233	478	614	414	353	--	--	159 -25.21
Kari Czak	144.20	44	12113	84	133	179	152	464	599	220	267	519	666	502	414	--	--	139 +5.20
Amanda Cullen	93.83	85	563	6				0	0	110	194	285	530	283	273	--	--	95 -1.17
<b>12 - The Has Beens</b> Lane 20 HDCP=310 Ave=610																		
Libby Blahunka	126.89	59	8375	66	106	97	138	341	515	210	269	434	614	388	318	--	--	111 +15.89
Val Kocolowski	129.46	56	9321	72	139	141	130	410	578	183	245	465	639	429	353	--	--	136 -6.54
Lulu L. Woolf	131.03	55	10220	78	138	104	104	346	511	204	259	448	613	472	390	--	--	136 -4.97
Pini M. Radovich	125.56	60	4897	39				0	0	165	225	431	611	395	352	--	--	127 -1.44
Gail Fejes	99.27	80	3276	33	97	102	114	313	556	168	255	362	631	324	287	--	--	86 +13.27
Jayne Kielbania	140.03	48	4201	30				0	0	191	254	504	664	452	418	--	--	110 +30.03
Stacie Comia	122.94	62	4057	33	118	113	158	389	575	166	229	402	591	371	334	--	--	119 +3.94

Name	True Average	HDCP	Pins	Gms	-1-	-2-	-3-	Total	HDCP High			HDCP		To Raise Avg +1	To Drop Avg -1	225's	650's	Most Improved	
									Total	Game	Game	Sers	Sers					Ave	+/-
<b>13 - Split Ends</b>	Lane 17	HDCP=281	Ave=645																
Missy Smit	109.16	72	8842	81	113	124	130	367	586	154	227	395	614	398	313	--	--	109	+0.16
Kathie Bruesch	131.46	55	11437	87	94	145	116	355	520	167	227	465	645	443	352	--	--	128	+3.46
Kristen M. Swets	142.64	46	11839	83	132	159	149	440	578	212	263	506	659	459	372	--	--	135	+7.64
Jennifer L. Holland	134.73	52	10913	81	124	104	123	351	507	188	235	468	616	427	342	--	--	150	-15.27
Cindy Caudillo	129.73	56	10897	84	102	126	155	383	551	187	243	439	616	413	325	--	--	132	-2.27
Judith D. Swets	88.33	89	265	3				0	0	94		265		269	262	--	--	88	+0.33
<b>14 - BYE</b>	Lane 18	HDCP=0	Ave=0																
VACANT	64	0	0v120v120v120	360	552	0										--	--		
VACANT	64	0	0v120v120v120	360	552	0										--	--		
VACANT	64	0	0v120v120v120	360	552	0										--	--		
VACANT	64	0	0v120v120v120	360	552	0										--	--		
VACANT	64	0	0v120v120v120	360	552	0										--	--		

League Average Week-by-Week

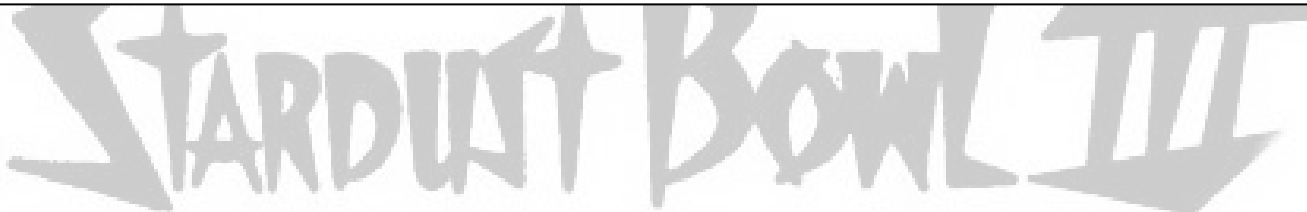
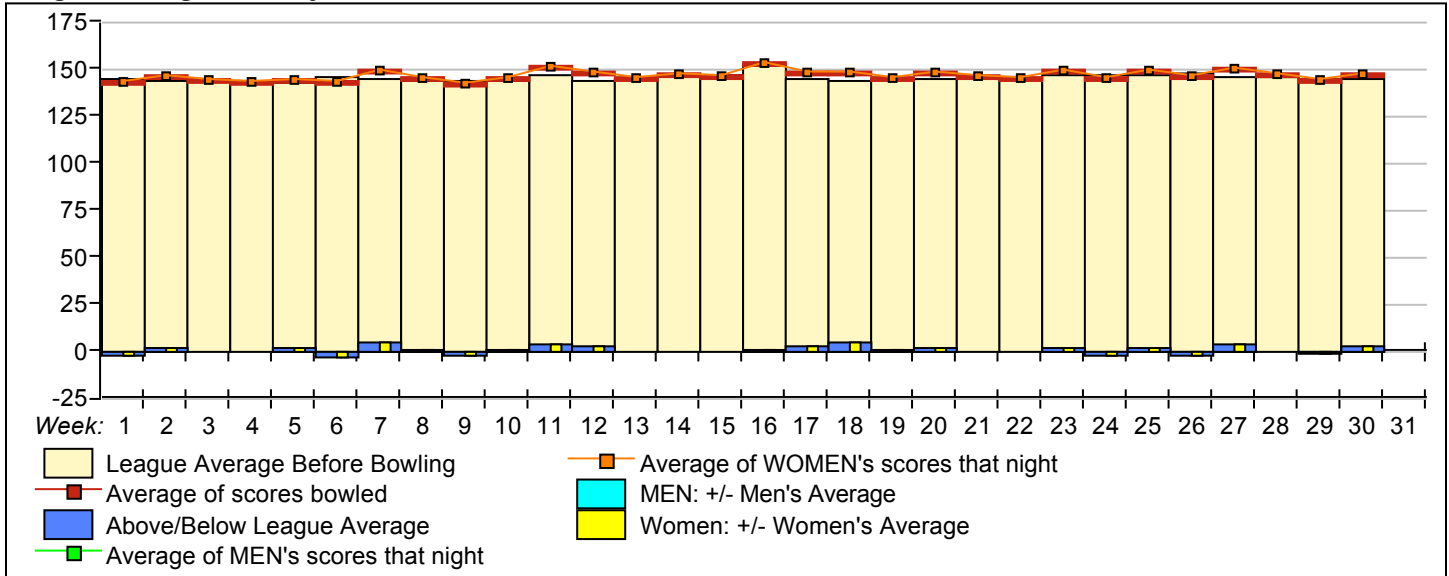

**\*\* Last Week's High Scores for Immediate Release \*\***

<u>Scratch Game</u>	<u>Scratch Game</u>	<u>Scratch Series</u>	<u>Scratch Series</u>
279 Jacquelyn Graan	205 Meagan Chambers	654 Jacquelyn Graan	527 Amanda Helmus
235 Mary Blastick	204 Dawn Chambers	633 Meagan Chambers	506 Linda Burch
234 Nicole Huffman	202 Michelle Headley	588 Ashlee Parojcic	505 Dawn Schmidt
231 Ashlee Parojcic	202 Leslie Strom	568 Alicia Strisko	501 Dawn Chambers
223 Alicia Strisko	199 Amanda Helmus	555 Gail Drlich	496 Denise Ruggeri
222 Meagan Chambers	197 Pam Kellams	549 Kelly Krueger	494 Linda Laposa
221 Mary Blastick	197 Kelly Krueger	537 Michelle Headley	493 Julie Gebo
213 Ashlee Parojcic	196 Alicia Strisko	534 Pam Kellams	491 Leslie Strom
212 Gisela Kreczmer	195 Jacquelyn Graan	531 Nicole Huffman	490 Brandi Chynoweth
206 Meagan Chambers	192 Gail Drlich	527 Judy Longfield	488 Sharon Nalezny

# STARDUST BOWL III

*This Week's Statistics*

	<u>Women</u>
How many people bowled	62
Number of games bowled	185
Actual average of week's scores	147.45
How many games above average	101
How many games below average	83
Pins above/below average per game	3.32
How many people raised average	35
by this amount	0.53
How many people went down	27
by this amount	-0.48
League average before bowling	144.80
League average after bowling	144.89
Change in league average	0.09
800s	--
775s	--
750s	--
725s	--
700s	--
675s	--
650s	1
625s	1
600s	1
575s	1
550s	2
525s	6
500s	3
475s	7
450s	6
425s	10
400s	2
below 400	22
300s	--
275s	1
250s	--
225s	3
200s	10
175s	27
150s	33
125s	62
100s	40
below 100	9

**Team Average vs Ave of Scores**

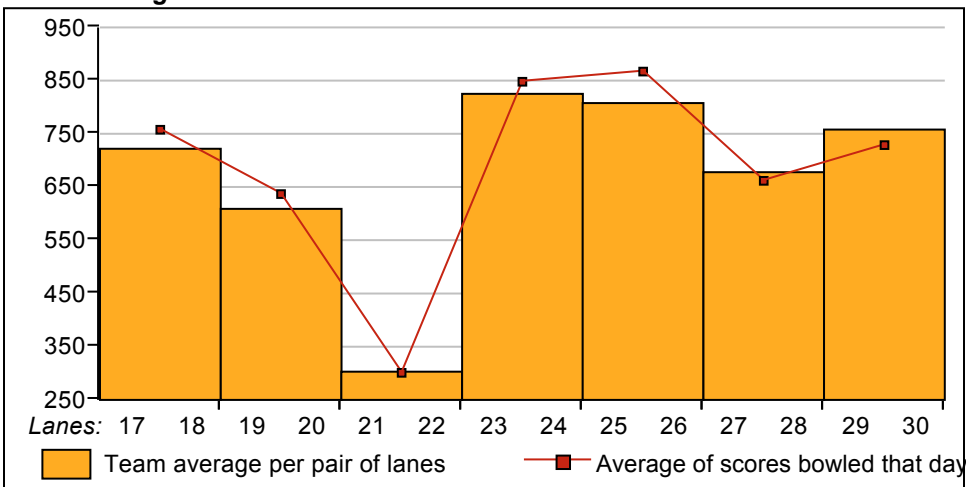

**Average of Scores for Each Game**

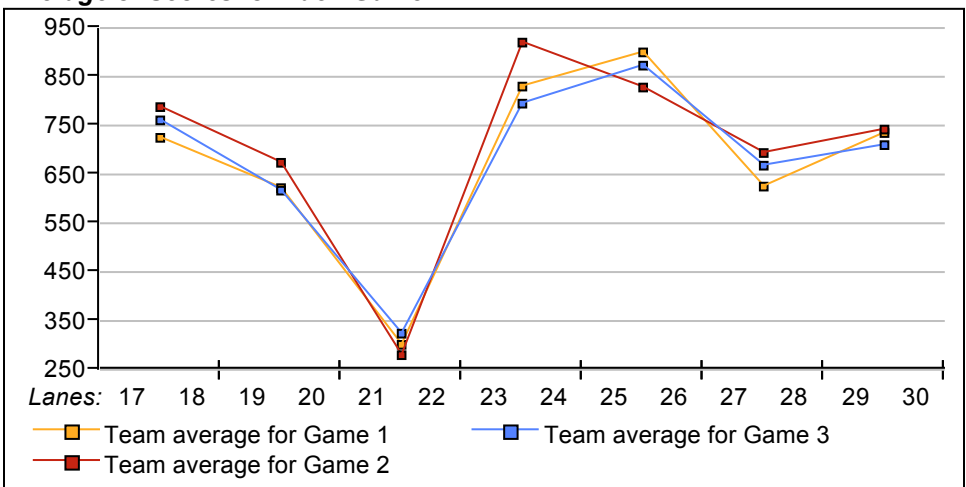

**Amount Over/Under Team Average**

