



Stardust Bowl

Secretary/Treasurer: Shaun Ciesielski



Website: www.BowlStardust.com

Email: Stardust3@BowlStardust.com

League Standing Sheets are on www.BowlStardust.com with Expanded Stats
Join our Email List for Standing Sheet updates, Bowling Specials & Coupons!
Send us a Friend Request on www.Facebook.com/StardustBowl3

===== U P C O M I N G T O U R N A M E N T S =====

~King of the Hill Summer Mini-Series May 27 - August 19 Friday's 8:30pm

~40 Frame Game Tournament ALL Summer Any Day, Any Time May 14 - Aug. 14



Lane Assignments

41-42 43-44 45-46 47-48
13 08/14 3-5 1-7 2-6 4-8 Position Round

Team Standings

Place	Lane	#	Team Name	Points Won	Points Lost	%Won	Scratch Pins	Pins + HDCP	Team High Ave Game	High Game	HDCP Sers	High Sers	HDCP Year-To-Date WON	Y-T-D LOST	
1	41	3	Team Evans	64	20	76.2	20949	31065	580	692	1014	1859	2785	64	20
2	42	5	Team #5	61	23	72.6	27045	31314	752	888	1019	2497	2890	61	23
3	43	1	King Street	57	27	67.9	19929	30690	553	618	927	1785	2691	57	27
4	44	7	Cocktail Weenies	42	42	50.0	20452	30247	567	641	923	1814	2642	42	42
5	45	2	Team #2	35	49	41.7	13978	30154	389	460	923	1305	2694	35	49
6	46	6	Team #6	32	52	38.1	19122	25443	641	715	934	2041	2680	32	52
7	47	4	Shut Up-N-Bowl	31	53	36.9	14202	29772	395	454	913	1247	2550	31	53
8	48	8	BYE	0	0		0	0	0	0	0	0	0	0	0

Review of Last Week's Bowling....

Lanes	Team Name	HDCP -1-	HDCP -2-	HDCP -3-	HDCP Total	Last Wk WON	Team Name	HDCP -1-	HDCP -2-	HDCP -3-	HDCP Total	Last Wk WON
41-42	Team Evans	915	868	800	2583	5	BYE	0	0	0	0	0
43-44	Team #5	904	921	821	2646	5	Team #2	800	830	875	2505	2
45-46	Shut Up-N-Bowl	834	878	838	2550	3	Team #6	838	848	852	2538	4
47-48	Cocktail Weenies	795	796	884	2475	2	King Street	880	848	855	2583	5

Individual High Averages

Men	Score	Name	Women	Score	Name
208.60	Matt Beals	182.74	Kelli Marx		
202.29	Karl Marx	165.00	Shannon Finton		
201.19	Bob Beals	138.11	Michele Boersma		
191.31	Jeff Azbill	119.53	Christie Evans		
178.31	Timothy Beals	109.08	Melissa Dunkel		
174.58	Scott Turner	103.50	Melissa Spender		
171.17	Ryan Azbill	91.45	Katherine Larsen		
164.72	Russell Boersma	89.56	Sonja Zacny		
163.61	Donald Evans	87.44	Karen Nemeth		
157.44	Bradley Evans	82.28	Sharon Nemeth		

Season High Scores

Team Scratch Game	Team Scratch Series	Team Handicap Game	Team Handicap Series
888 Team #5	2497 Team #5	1019 Team #5	2890 Team #5
715 Team #6	2041 Team #6	1014 Team Evans	2785 Team Evans
692 Team Evans	1859 Team Evans	934 Team #6	2694 Team #2
641 Cocktail Weenies	1814 Cocktail Weenies	927 King Street	2691 King Street
618 King Street	1785 King Street	923 Team #2	2680 Team #6
		923 Cocktail Weenies	

Bowlers must have completed a minimum of 24 games to be eligible for any league award.

Men	Scratch Game	Scratch Series	Handicap Game	Handicap Series	
278	Matt Beals	726	Matt Beals	797	Josh Rebban
266	Bob Beals	718	Bob Beals	796	Tom Skorupa
259	Jeff Azbill	694	Jeff Azbill	781	Jeff Azbill
257	Karl Marx	667	Karl Marx	781	Bob Beals
255	Russell Boersma	645	Scott Turner	780	Scott Turner
			308	Donald Evans	
			305	Josh Rebban	
			298	Jeff Azbill	
			295	Matt Beals	
			295	Russell Boersma	

Season High Scores - Continued

Women	243 Kelli Marx	625 Kelli Marx	279 Kelli Marx	737 Shannon Finton
	227 Shannon Finton	587 Shannon Finton	277 Shannon Finton	733 Kelli Marx
	173 Michele Boersma	444 Michele Boersma	253 Christie Evans	712 Melissa Dunkel
	162 Christie Evans	401 Christie Evans	253 Melissa Dunkel	705 Amanda Azbill
	155 Melissa Dunkel	388 Melissa Dunkel	249 Amanda Azbill	692 Christie Evans
			249 Melissa Spender	

Most Improved Average

Men	171 to 208.60 =+37.60 Matt Beals	105 to 141.33 =+36.33 John Evans	112 to 137.45 =+25.45 Tom Skorupa
Women	100 to 109.08 =+9.08 Melissa Dunkel	112 to 119.53 =+7.53 Christie Evans	75 to 82.28 =+7.28 Sharon Nemeth

Most Un-Improved Averages

Men	126 to 99.88 =-26.12 Tim VanTilburg	222 to 202.29 =-19.71 Karl Marx	187 to 171.17 =-15.83 Ryan Azbill
Women	109 to 87.44 =-21.56 Karen Nemeth	103 to 89.56 =-13.44 Sonja Zacny	114 to 103.50 =-10.50 Melissa Spender

Last Week's Top Scores

	<u>Team Scratch Game</u>	<u>Team Scratch Series</u>	<u>Team Handicap Game</u>	<u>Team Handicap Series</u>
	805 Team #5	2298 Team #5	921 Team #5	2646 Team #5
	645 Team Evans	1893 Team #6	915 Team Evans	2583 King Street
	637 Team #6	1773 Team Evans	884 Cocktail Weenies	2583 Team Evans
	606 Cocktail Weenies	1698 King Street	880 King Street	2550 Shut Up-N-Bowl
	585 King Street	1641 Cocktail Weenies	878 Shut Up-N-Bowl	2538 Team #6
	<u>Scratch Game</u>	<u>Scratch Series</u>	<u>Handicap Game</u>	<u>Handicap Series</u>
Men	237 Jeff Azbill	604 Jeff Azbill	264 Jeff Azbill	713 Timothy Beals
	224 Karl Marx	596 Timothy Beals	252 Donald Evans	693 Ryan Azbill
	215 Bob Beals	592 Karl Marx	249 Paul Wood	692 Tom Skorupa
	207 Timothy Beals	589 Bob Beals	247 Tom Skorupa	685 Donald Evans
	201 Ryan Azbill	558 Ryan Azbill	246 Ryan Azbill	685 Jeff Azbill
			246 Timothy Beals	
Women	206 Shannon Finton	572 Shannon Finton	258 Shannon Finton	728 Shannon Finton
	163 Michele Boersma	424 Michele Boersma	237 Michele Boersma	674 Melissa Spender
	129 Melissa Spender	353 Melissa Spender	236 Melissa Spender	646 Michele Boersma
	111 Christie Evans	327 Christie Evans	226 Karen Nemeth	638 Sharon Nemeth
	107 Melissa Dunkel	308 Melissa Dunkel	225 Amanda Azbill	610 Karen Nemeth
	107 Karen Nemeth			610 Sonja Zacny
				610 Katherine Larsen

Team Rosters

Name	True Average	HDCP	Pins	Gms	HDCP High				HDCP To Raise				To Drop		Most Improved				
					-1-	-2-	-3-	Total	Total	Game	Game	Sers	Sers	Avg +1	Avg -1	200's	600's	Ave	+/-
1 - King Street	Lane 43	HDCP=293	Ave=553																
Amanda Azbill	82.03	124	2953	36	55	72	101	228	600	114	249	300	705	284	244	--	--	91	-8.97
Melissa Dunkel	109.08	99	3927	36	95	106	107	308	605	155	253	388	712	363	323	--	--	100	+9.08
Ryan Azbill	171.17	44	6162	36	198	159	201	558	693	233	278	585	720	546	506	6	--	187	-15.83
Jeff Azbill	191.31	26	6887	36	237	216	151	604	685	259	298	694	781	601	561	17	4	173	+18.31
2 - Team #2	Lane 45	HDCP=439	Ave=389																
Paul Dudley	109.69	99	3949	36	95	111	87	293	590	161	277	411	759	341	301	--	--	91	+18.69
Tim VanTilburg	99.88	108	3296	33	96	109	97	302	626	138	250	380	702	304	267	--	--	126	-26.12
Paul Wood	108.24	100	3572	33	98	83	149	330	630	162	267	407	722	352	315	--	--	98	+10.24
Josh Rebban	73.61	132	2429	33	71	87	102	260	659	160	305	362	797	235	198	--	--	50	+23.61
James Leslie		72	0	0				0	0	0	0					--	--		
3 - Team Evans	Lane 41	HDCP=268	Ave=580																
Christie Evans	119.53	90	4303	36	111	108	108	327	597	162	253	401	692	377	337	--	--	112	+7.53
Bradley Evans	157.44	56	5668	36	168	161	127	456	624	218	273	539	704	494	454	1	--	162	-4.56
John Evans	141.33	71	5088	36	166	160	135	461	677	199	280	505	733	450	410	--	--	105	+36.33
Donald Evans	163.61	51	5890	36	200	169	160	529	685	238	308	575	740	506	466	4	--	142	+21.61
4 - Shut Up-N-Bowl	Lane 47	HDCP=434	Ave=395																
Karen Nemeth	87.44	119	3148	36	51	107	95	253	610	133	232	327	628	284	244	--	--	109	-21.56
Sonja Zacny	89.56	117	3224	36	98	83	78	259	610	130	235	309	646	286	246	--	--	103	-13.44
Sharon Nemeth	82.28	124	2962	36	77	98	88	263	638	107	233	283	661	275	235	--	--	75	+7.28
Tom Skorupa	137.45	74	4536	33	171	153	140	464	692	180	277	505	796	432	395	--	--	112	+25.45
Sandy Skorupa	110.67	99	332	3				0	0	125	224	332	629	334	327	--	--	110	+0.67
5 - Team #5	Lane 42	HDCP=113	Ave=752																
Bob Beals	201.19	17	7243	36	195	215	179	589	640	266	287	718	781	635	595	22	4	196	+5.19
Shannon Finton	165.00	49	5445	33	206	194	172	572	728	227	277	587	737	531	494	5	--	164	+1.00
Timothy Beals	178.31	37	6419	36	207	196	193	596	713	232	273	614	749	562	522	8	1	169	+9.31
Matt Beals	208.60	10	6258	30	180	200	161	541	565	278	295	726	773	639	605	20	7	171	+37.60

Name	True Average	HDCP	Pins	Gms	-1-	-2-	-3-	Total	HDCP High				To Raise To Drop		Most Improved				
									Total	Game	Game	Sers	Sers	Avg +1	Avg -1	200's	600's	Ave	+/-
6 - Team #6	Lane 46	HDCP=214	Ave=641																
Kelli Marx	182.74	34	4934	27a172a	172a172	516	618	243	279	625	733	556	525	8	2	177	+5.74		
Matt O'Leary	154.78	59	4179	27a144a	144a144	432	609	203	270	518	713	471	440	1	--	150	+4.78		
Melissa Spender	103.50	105	2484	24	129	127	97	353	674	154	249	353	674	324	296	--	--	114	-10.50
Karl Marx	202.29	16	4855	24	178	190	224	592	637	257	269	667	667	626	598	12	4	222	-19.71
7 - Cocktail Weenies	Lane 44	HDCP=280	Ave=567																
Scott Turner	174.58	41	6285	36	179	134	192	505	625	226	273	645	780	540	500	10	1	177	-2.42
Katherine Larsen	91.45	116	2835	31	82	95	85	262	610	131	246	303	649	293	258	--	--	96	-4.55
Michele Boersma	138.11	73	4972	36	132	129	163	424	646	173	247	444	672	449	409	--	--	147	-8.89
Russell Boersma	164.72	50	5930	36	124	160	166	450	594	255	295	549	682	505	465	5	--	171	-6.28
8 - BYE	Lane 48	HDCP=0	Ave=0																

League Average Week-by-Week

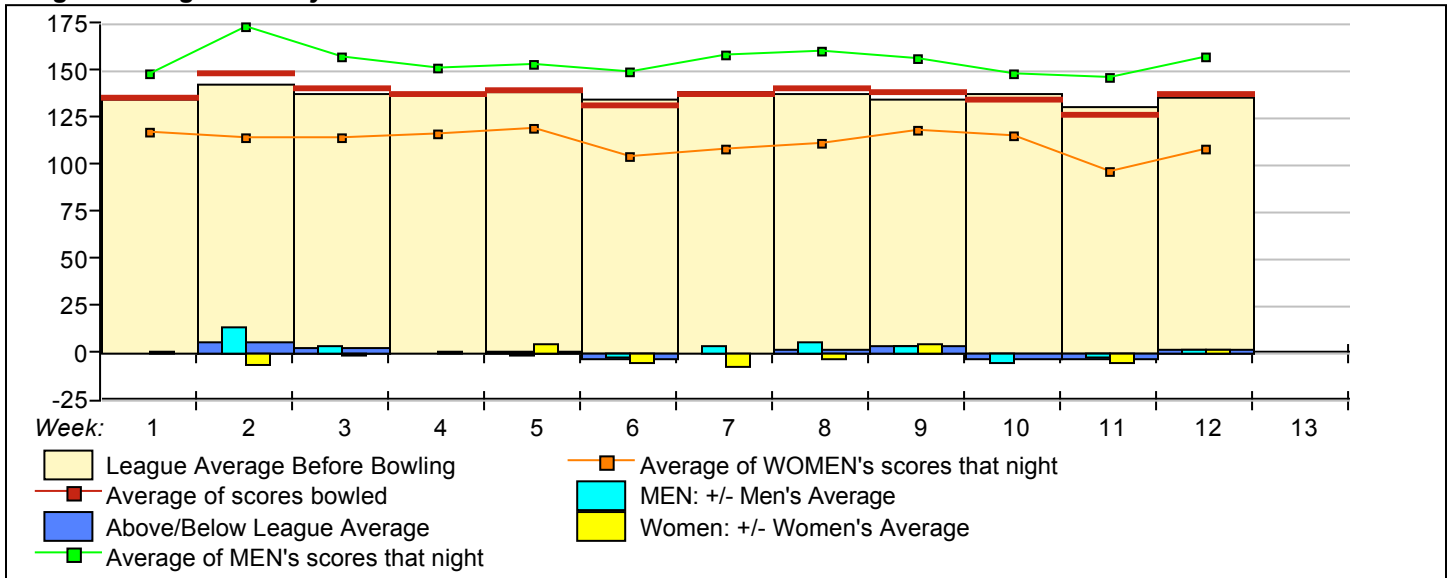

****Last Week's High Scores for Immediate Release****

	<u>Scratch Game</u>	<u>Scratch Game</u>	<u>Scratch Series</u>	<u>Scratch Series</u>
Men	237 Jeff Azbill	195 Bob Beals	604 Jeff Azbill	456 Bradley Evans
	224 Karl Marx	193 Timothy Beals	596 Timothy Beals	450 Russell Boersma
	216 Jeff Azbill	192 Scott Turner	592 Karl Marx	330 Paul Wood
	215 Bob Beals	190 Karl Marx	589 Bob Beals	302 Tim VanTilburg
	207 Timothy Beals	180 Matt Beals	558 Ryan Azbill	293 Paul Dudley
	201 Ryan Azbill	179 Bob Beals	541 Matt Beals	260 Josh Rebban
	200 Donald Evans	179 Scott Turner	529 Donald Evans	
	200 Matt Beals	178 Karl Marx	505 Scott Turner	
	198 Ryan Azbill	171 Tom Skorupa	464 Tom Skorupa	
	196 Timothy Beals	169 Donald Evans	461 John Evans	
Women	206 Shannon Finton	108 Christie Evans	572 Shannon Finton	
	194 Shannon Finton	107 Melissa Dunkel	424 Michele Boersma	
	172 Shannon Finton	107 Karen Nemeth	353 Melissa Spender	
	163 Michele Boersma	106 Melissa Dunkel	327 Christie Evans	
	132 Michele Boersma	101 Amanda Azbill	308 Melissa Dunkel	
	129 Melissa Spender	98 Sonja Zacny	263 Sharon Nemeth	
	129 Michele Boersma	98 Sharon Nemeth	262 Katherine Larsen	
	127 Melissa Spender	97 Melissa Spender	259 Sonja Zacny	
	111 Christie Evans	95 Melissa Dunkel	253 Karen Nemeth	
	108 Christie Evans	95 Karen Nemeth	228 Amanda Azbill	

STARDUST BOWL III

Bracket Payouts

Bowler	Lane	Br 1	Refund	Winnings	Amt Paid	Balance Due
--------	------	------	--------	----------	----------	-------------



This Week's Statistics

	<u>Over All</u>	<u>Men</u>	<u>Women</u>
How many people bowled	26	16	10
Number of games bowled	78	48	30
Actual average of week's scores	138.19	156.88	108.30
How many games above average	38	25	13
How many games below average	39	22	17
Pins above/below average per game	2.31	2.25	2.40
How many people raised average	13	9	4
by this amount	1.16	1.07	1.34
How many people went down	13	7	6
by this amount	-0.84	-1.11	-0.52
League average before bowling	136.43	155.10	106.57
League average after bowling	136.59	155.21	106.80
Change in league average	0.16	0.12	0.23
800s	--	--	--
775s	--	--	--
750s	--	--	--
725s	--	--	--
700s	--	--	--
675s	--	--	--
650s	--	--	--
625s	--	--	--
600s	1	1	--
575s	3	3	--
550s	2	1	1
525s	2	2	--
500s	1	1	--
475s	--	--	--
450s	4	4	--
425s	--	--	--
400s	1	--	1
below 400	12	4	8
300s	--	--	--
275s	--	--	--
250s	--	--	--
225s	1	1	--
200s	8	7	1
175s	11	10	1
150s	15	13	2
125s	9	5	4
100s	11	4	7
below 100	23	8	15

Team Average vs Ave of Scores

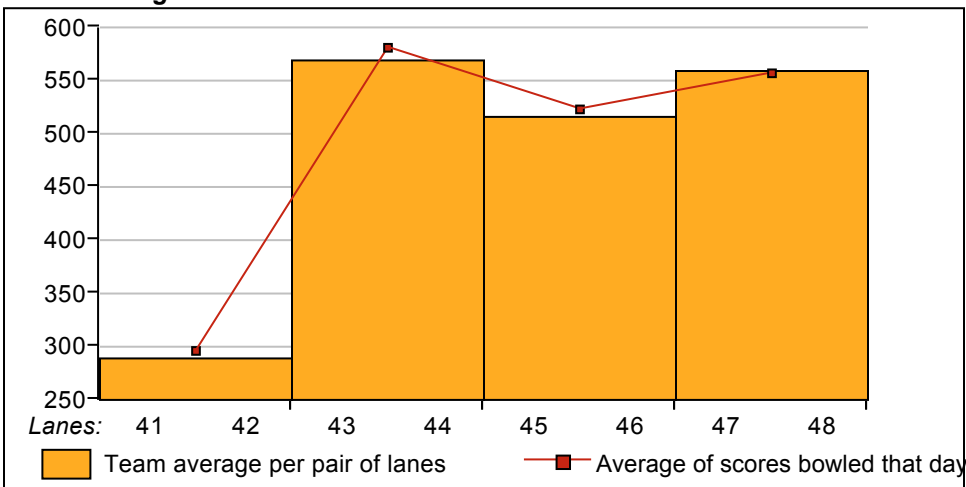

Average of Scores for Each Game

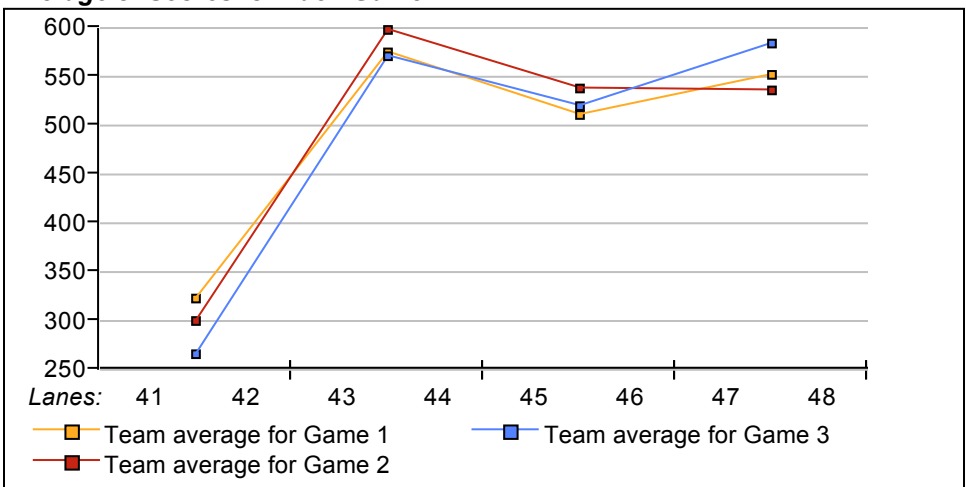

Amount Over/Under Team Average

